COSHOCTON DAILY AGE.

VOL. 5. NO. 267. COSHOCTON, OHIO, SATURDAY EVENING, OCTOBER 24, 1903. TWO CE

HOTBED OF ANARCHY RAIDED BY NEW YORK POLICE; EMMA GOLDMAN WAS THERE

BLOOMING BAD BRITISHER RUN IN

John Turner, in Guise of Laborer, Incites Turmoil And Discord.

MEETING IN AN UPROAR

Inspectors Have Been on Turner's Trail Many Days.

[By Telegraph to The Age.]

New York, Oct. 24.—John Turner, an alleged anarchist, was taken in custody by officers upon warrant sworn out by Secretary Cortelyou of the department of commerce and labor.

Four inspectors of immigration with several secret service detectives and a number of policemen, went to Murray Hill lyceum and arrested John Turner, an Englishman, on a charge of inciting and promoting anarchy in violation of the labor laws. Turner had just finished a lecture on "Trade-Unionism of the General Strike," and the hall, which was crowded, was in an uproar when the arrest was made, but the police were too numerous for the crowd to do more than shout their disapproval. Turner was put aboard a revenue cutter and taken to Ellis island, where he was locked up.

Immigration Commissioner Williams has had a warrant for Turner's arrest for the past five weeks. The federal officials allege that he had been going from city to city, preaching anarchy, and though trailed by a number of secret service detectives he was not apprehended. Emma Goldman sat on the platform with Turner and denounced his arrest, but urged the crowd to leave the hall without making a demonstration.

The police confiscated a lot of anarchistic circulars and cards which had been distributed announcing that "John Turner, chief organizer of the National Shop Assistants' (retail) Clerks' union of England, a member of the executive committee of the London Trades council, would deliver a series of lectures on Oct. 27, Nov. 1, 8, 9 and 15." Turner will be arraigned before a United States commissioner.

FATAL MISTAKE OF PEDDLER

Mistook Nitroglycerine For Syrup--Awful Scattering.

[By Telegraph to The Age.]

Butler, Pa., Oct. 24.—William Marks was instantly killed and Patrick Hardy fatally injured here by an explosion of nitroglycerin. The men were peddlers of small notions and had camped in the woods near here. They found an empty can which they supposed had contained maple syrup from the small bit of sticky substance adhering to the top. Marks sat down the can between his knees and commenced to cut out the top so as to transform it into a water vessel. The small portion of the nitroglycerin at once exploded and Marks' head, hands and feet were blown off and his body disemboweled. Hardy, who was standing close by, had his eyes blown out and the bones in his arms and legs shattered in a dozen laces. He can not recover.

DOG CHEWED HIS PITCHING HAND

Willie Robertson, the star pitcher, had his right hand severely bitten by his dog, while feeding him this morning, but the injury will not prove serious. Dr. McClain is giving it attention.

Illustrated Sermon.

B. L. Shaw supplied the lantern and views at a very interesting stereopticion lecture at the Church of Christ last night by Rev. C. A. Mac Donald.

—New York Times.

FEAST OF THE TAX-EATERS.

SAKES ALIVE! HENRI CALLS 400 "CATTLE"

Stabs at Smart Set by Eloquent Kentucky Editor.

[By Telegraph to The Age.]

Pittsburg, Pa., Oct. 24.—Henry Watterson delivered his lecture on "Society" in Carnegie Music hall, Allegheny, before a small but enthusiastic audience. The usually cold weather that prevailed during the evening was responsible for the light attendance.

Mr. Watterson said in part: "Something over a year ago a most lamentable tragedy, taking for its scene the very vestibule of the temple of fashion—the sanctum sanctorum of the four hundred—led me in the line of my duty as a writer for the press to say some exceeding plain, and it may have been thought some very harsh things, about the nouveaux riches—the idle rich, the God-forgetting, world-defying, pleasure-seeking rich—who set themselves as a law unto themselves, who submit to no restraints except those fixed by nature and the surgeon's knife, who have no intellectual perspective except that longest purse brings down the biggest titles, nor rule of conduct except that impelling them to eat, drink and be merry, for tomorrow it may be some one's else turn; a code which I am told became altogether the rage in Babylon some centuries ago.

"I at least have never wasted many thoughts, or nursed any serious fears, about such cattle, nor shall I do so until monkey-dinners become as popular in Pennsylvania as they seem to be in Rhode Island."

CHILDREN BURIED BY SAND PILE IN WHICH THEY PLAYED

[By Telegraph to The Age.]

St Paul, Minn., Oct 24.—Three children, Lucy Keogen, aged 8, Loraine and Russell Anderson, aged respectively 5 and 4 years, were suffocated in a sandpit on which they had been playing. The children had gone to the pit, were they amused themselves by scooping out the sand underlying a bed of clay. It is supposed that they dug away too much of the sand and the heavier earth caved in upon and suffocated them. They were missed by their parents and a general alarm was sent out. The search was unavailing until a boy who had been with the children directed the searching party to the sandpit and their dead bodies were found beneath a thin covering of sand.

Sick List.

Miss Vic Bodenheimer, assistant in the Finnell Art Gallery has been quite ill for a few weeks.

Embellishing His Home.

Fred Lembright is improving his property and laying new walks at his home on North Tenth street.

MR. STOCKUM KNOCKS PROPS FROM UNDER ACCUSATIONS

Partner of James Glenn Makes Open Statement of Real Facts in The Case Of The Disgruntled Editor of The Warsaw Publication.

"Coshocton, O., Oct. 23, 1903.

"Editor Age: The editor the Warsaw Neutral has been persistent in the publication of false and malicious articles reflecting upon the integrity of the law firm of Glenn & Stockum and upon the integrity of myself who had special charge of the business transaction that is so misrepresented in those articles for the purpose of giving circulation to the feeling of animosity that he bears toward my partner, Mr. Glenn.

"I, therefore, in defense of myself and the law firm of which I am a member, desire through the columns of your paper to submit the facts to the people, and request that you publish this letter.

"The facts are as follows: Mr. Augustus Young came to our office and stated to me that he was unable to meet his indebtedness as it came due, and at the suggestion of his principal creditor had entered into an agreement with E. Z. Hays, the editor of the Warsaw Neutral, by the terms which Hays was authorized to take possession of his property and compound with his creditors, Hays agreeing to send a letter to each creditor asking the creditor to consent to accept his pro rata share of the proceeds of the sale of the property in full satisfaction of his claim, and upon receipt of letters from all the creditors, consenting to the arrangement, Hays was authorized to sell the property and divide the proceeds; and upon the refusal of any creditor to consent, Hays agreed to return the property to Mr Young. Hays also agreed to inform Mr. Young, when he received an answer to any of the letters, of its contents, and agreed to keep Mr Young advised of the progress he was making.

Hays accepted the property, advertised it for sale and threatened to sell it, nothwithstanding he had not received the consent of all the creditors.

He also refused to give Mr. Young the information he agreed to give concerning the progress he was making, and said that not all the creditors had agreed to accept their pro rata share in satisfaction of their claims—that one had refused to accept the offer. Mr. Young then requested Hays to return the property to him in accordance with the agreement.

Hays refused to return the property and our client was led to believe that Hays was the attorney of the principal creditor and that he would sell the property and distribute the proceeds without securing a release from his (Young's) obligations. He also claimed that Hays had acted discourteously and ignored him entirely. Hays said he would not return the property unless his client consented.

I believed the statement made by our client. It was my duty to believe him, and consequently that his attorney was also the attorney of his creditors and that our client's property would be sold and the proceeds applied in part instead of full payment of the claims of his creditors. It was clear to me under the state of facts, that Hays was the agent of Mr. Young and that Young was entitled to receive possession of his property on demand. I advised Young to replevin the property, but learned that on account of all his property being in the hands of Hays, he was probably unable to give a replevin bond. I was unable to suggest any other remedy. I requested Mr. Young to go with me to Mr. Glenn's residence and said to him that probably Mr. Glenn could suggest some way by which he could compel Hays to carry out his agreement. We went to Mr. Glenn's residence but did not find him at home On our way back to the office, we found Mr. Glenn in the probate court room. I related the circumstances to him as outlined above, and he advised Mr. Young to make the assignment, which was made. I am convinced that he not only gave good advice, but the only advice that under the circumstances would bring the desired result, and it brought that result.

Mr. Magruder, the assignee, Mr. and Mrs. Young and myself called on Hays at Warsaw. I stated to him that my client had informed me that the creditors of Young had not all accepted his proposition and that one refused to accept. Hays then stated that he had received letters from all the creditors consenting to and accepting Young's proposition, but he was unable to produce all the letters.

Both Mr. Glenn and myself had advised Mr. Young that if he could get a release from his creditors he should let them have what property he had, but if they would not release him, we advised him to keep the property in lieu of a homestead.

Hays posted a notice postponing the sale until a settlement could be made with the creditors, and evidently on account of the pressure brought by the proceedings in the probate court, Hays and the creditors were not long in coming to the conclusion that Mr. Young's offer was satisfactory. So the proceedings ended so far as our firm was concerned.

No fee was charged by Mr. Glenn or myself or by the firm of Glenn & Stockum. No fee was received by us and none is expected. The business was petty and our client unable to pay fees, yet he had rights that needed protection and we protected them gratuitously.

I will send a similar letter to the Democrat and Standard, which newspaper has been reproducing the Neutral's articles, with the request that it be published.

Very truly yours,

(Signed) E. F. Stockum.

KILLED BY A CLUB AT HIS OWN DOORSTEP

Bold Robbers' Despicable Deed in Small Ohio Town.

[By Telegraph to The Age.]

Woodstock, O., Oct. 24.—Highwaymen killed W. E. Lattimer, a prominent and wealthy merchant of Woodstock, as he was about to enter his home.

Three shots were fired, it is supposed by the robbers, but none took effect. A bruise on the back of the head indicated that Mr. Lattimer was hit on back of the head with a club.

He was unconscious when found and lived less than half an hour.

It is supposed there were two of the highwaymen. Mr. Lattimer carried a large sum of money, but the robbers were evidently frightened away before they had an opportunity to rifle his pockets

Mr. Lattimer had lived here many years. His widow and two children survive.

RUMORS OF WAR DENIED BY THE RUSSIAN EMBASSY

[By Telegraph to The Age.]

London, Oct. 24.—In a dispatch from St. Petersburg a correspondent of the Daily Telegraph says that in an interview an official of the Russian foreign office deprecated the alarmist reports concerning war between Russia and Japan. He said there was good reason to believe that an amicable settlement would be reached; that Russia did not intend to provoke war, and to the best of his information the Japanese government was acting in the same spirit.

LOU DILLON DID NOT PACE

[By Telegraph to The Age.]

Memphis, Tenn., Oct. 24.—On account of untoward weather conditions Lou Dillon (2:00) did not attempt to lower her record. A large crowd was in attendance at the driving park to see the Billings mare go against time. After a consultation with Mr. Billings and Trainer Millard Sanders it was announced by the judges that the attempt would be postponed.

Hobo Arrested.

Robert Bratingor, hobob, was arrested by Officer Gorman for intoxication, Friday evening. He had no money and was allowed to get out of town, this morning.

Comes From Granville.

Rev. J. S. Cleveland, of Granville will occupy the pulpit at the Baptist church tomorrow. It is desired that there be a full attendance of the membership.

SCUM OF OLD COUNTRIES GORGES OPEN GATES OF UNCLE SAM'S COUNTRY; STARTLING FACT

RIFF-RAFF OF EUROPE RECEIVED

200,000 of Million Aliens Arrived in Year, Absolute Numskulls.

NEITHER READ NOR WRITE

Number of Immigrants Shows Increase Over Last Year.

[By Telegraph to The Age.]

Washington, Oct. 24.—The total number of aliens who arrived in this country during the fiscal year is nearly one million. The annual report of Commissioner General F. P. Sargent of the bureau of immigration shows a large increase of steerage immigration over that of the preceding year, the aggregate for the fiscal year of 1903 being 857,046, an excess over that of last year of 208,303, or 32 per cent. The statistics show an increase in immigration from all foreign sources, suggesting as the chief cause of the influx of aliens into the United States during the year the inducements offered to settlers here rather than any special cause of discontent in their own countries.

Of the total steerage immigration there came from Europe 814,567, from Asia 29,966, and from all other sources 12,573. The total immigration of aliens to the United States during the year aggregated 921,315, or 105,042 more than the greatest number heretofore reported for any year. The greatest number of immigrants, 230,622, came from Italy, an increase of 52,247 over last year.

Of the total number of steerage aliens 613,146 were males and 243,900 were females, of whom 102,431 were less than 14 years of age. There were of these 3,341 who could read, but could not write, and 185,667 who could neither read nor write. The total amount of money brought by them into the United States was $16,117,513.

Exclusive of those denied admission at the land boundaries of the United States, 8,769 alien immigrants were rejected for various causes, the number of rejections being nearly double those of the preceding year. Of these 5,812 were paupers, 1,773 afflicted with disease, and 1,086 were contract laborers. Commissioner Sargent, in view of the arrival of approximately 1,000,000 immigrants annually, urges that legislation be enacted to improve the quality, morally and intellectually, of those admitted.

VOLUME OF BUSINESS IS BIG

Closing of Mills Barely Affects Industrial World, Says Dun.

[By Telegraph to The Age.]

New York, Oct. 24.—R. G. Dun & Co.'s weekly review of trade says: Numerous labor controversies have appeared and more furnaces and mills have closed, the tendency being to operate only the plants provided with the most modern equipments. There is no anxiety regarding legislation at the special session of congress, and despite the curtailment of activity in many manufacturing lines, a heavy volume of business is being transacted. Flour mills at Minneapolis have fully resumed, and a big season's cut is contemplated at Minnesota lumber mills. Western traffic facilities are proving inadequate, the distribution of merchandise being enormous. Failures this week numbered 279 in the United States compared with 239 last year, and in Canada 2 against 22 last year.

Pensions.

M. W. Wimmer, pension attorney, secured an original pension for Hester J. Karr? J. Karr, widow of John W. Karr, late a member of company H 143 regiment O. V. I. Rate of pension $8.00, from June 10, 1903. He also secured an original pension for Mary A. Holl widow of Richard S. Holl late a member of company H 97 regiment O. V. I. Rate of pension $12 from August 15, 1903. The case was filed August 24, 1903.

NEWSPAPER ARCHIVE®
NEWSPAPER ARCHIVE®

Woman's Nature

Is to love children, and no home can be completely happy without them, yet the ordeal through which the expectant mother must pass usually is so full of suffering, danger and fear that she looks forward to the critical hour with apprehension and dread. **Mother's Friend**, by its penetrating and soothing properties, allays nausea, nervousness, and all unpleasant feelings, and so prepares the system for the ordeal that she passes through the event safely and with but little suffering, as numbers have testified and said, "it is worth its weight in gold." $1.00 per bottle of druggists. Book containing valuable information mailed free.

THE BRADFIELD REGULATOR CO., Atlanta, Ga.

Mother's Friend

OHIO

Brevities of News From Over the Buckeye State

[By Telegraph to The Age.]

Bequests to Ohio Schools.

Salem, Mass., Oct. 24.—A sum approximating $1,000,000 ultimately is to reach a number of public and charitable institutions under the terms of the will of Miss Mary P. Ropes of Salem. The document provides that income from her property, amounting to $1,000,000, shall go to her sister, Eliza O. Ropes, during her life. After the sister's death the property is to be divided among public institutions and charities. Urbana New Church university, Urbana, O., is to receive real estate in Cincinnati and bonds to found the William Augustus Ropes chair of modern languages; also to establish the Mary Pitman Ropes scholarship. The Cincinnati public library is given $8,000, and McMicken university, Cincinnati, real estate in Cincinnati and railroad stock to found a national Ropes chair of literature.

Molders Elect Officers.

Cincinnati, Oct. 24.—The executive board of the iron molders' union, at its general offices in this city, elected the following officers: Lawrence O'Keefe of Detroit, fourth vice president, succeeding George Custer of Indianapolis, resigned; Valentine Barry of Pittsburg and George Gunnery of Indianapolis as additional members of the national executive board; and President Joseph Valentine, John Frey, editor of the Molders' Journal, John Bradley and Martin Murphy as delegates to the annual convention of the American Federation of Labor to be held in Boston next month.

May Go to Ohio College.

Cambridge, Mass., Oct. 24.—A bequest of $35,000 to Pennsylvania college at Gettysburg, Pa., is provided for in the will of Rev. J. H. W. Stuckenburg of this city. This bequest becomes effective upon the death of Mr. Stuckenburg's widow. The testator directs, however, that in case Pennsylvania college, in his wife's judgment, is made to subserve dogmatism and traditionalism instead of a progressive, living Christianity, shall transfer the property to Marietta college at Marietta, O. Mr. Stuckenburg, who was a well known author, died abroad in May.

Receiver Appointed.

Cleveland, O., Oct. 24.—A petition for the appointment of a receiver was filed in common pleas court against David H. Cohen, proprietor of a retail clothing store in this city. He is said to owe $45,000. He disappeared Aug. 1 and has not been seen since, according to the petition. The suit was brought by M. & W. Naumberg & Co. of New York, and at the same time a cross-petition was filed by Cleveland creditors. Henry C. Richman was made receiver under bond of $50,000.

Defaulting Cashier Caught.

Circleville, O., Oct. 24. — John K. Brown, the defaulting cashier of the bank at New Holland, O., was arrested at San Francisco. The prosecuting attorney will ask Governor Nash for a requisition on the governor of California. The sheriff of Pickaway county left for San Francisco to bring back the prisoner. There are indictments against Brown for embezzlement on four counts. It is alleged that his peculations amounted to $100,000.

Ate Rat Biscuits.

Springfield, O., Oct. 24.—Edward Moffett, employed in placing a safe at the Conneable Rat Buiscuit company's office, was poisoned by eating the whole of a "biscuit," and Isaac Grindle, a helper, who also ate a part of a cake of the poison, was seriously ill. Stomach pumps saved both. The men did not know the nature of the stuff, and becoming hungry, each took a "biscuit" fresh from the ovens. They became ill in half an hour.

Makes a Thousand Idle.

Cambridge, O., Oct. 24.—Orders were received from headquarters to shut down the Cambridge works of the American Sheet Steel company indefinitely. With the idle men from the tin mill there are at least 1,000 unemployed in this city now.

Killed a Striker.

Columbus, O., Oct. 24.—Vanlear L. Oldroyd was shot dead by Charles F. Weaver. Weaver says he acted in self-defense. In proof of this he shows a terribly lacerated head and swollen jaw. Weaver is employed as machinist at the Hocking Valley shops. Oldroyd was a striker. Weaver and a companion, Elmer Hall, also a Hocking employe, were assaulted by three men, they say, in front of their home. Two men attacked Weaver. Hall drove off his assailant, and after being terribly beaten Weaver drew his revolver and fired. Oldroyd dropped, then arose and fled. He ran three blocks and fell dead on Curtis avenue. The other two ran in the opposite direction and escaped. The three assailants are believed to be union machinists, former Hocking employes.

Cripple Confesses.

Cleveland, O., Oct. 24.—Tom Mason has confessed to the local police that a blow on the head that he dealt George Kane in an Ashtabula saloon a few days ago probably was the cause of Kane's death. Mason and Kane were in a saloon. Mason, who is a cripple, had a misunderstanding with Kane, and because of a fear of physical punishment struck Kane over the head with a crutch. Kane died within a day or two.

Fear a Lynching.

Wheeling, W. Va., Oct. 24. — One man is dead, one is dying and three others seriously wounded as the result of a clash between officers and a mob of angry negro laborers and foreigners at Flushing, O. The battle took place in the tunnel of the Baltimore and Ohio railroad at Flushing, where the marshal was killed. Three of the gang are surrounded in a cabin by a posse of citizens and a lynching is feared.

Two Terribly Burned.

Canal Dover, O., Oct. 24.—While making apple butter in the yard at her home near New Philadelphia, O., Mrs. Charles Shaffer stepped too near the fire and her dress was ignited and she was burned so badly that she is not expected to recover. Her husband was terribly burned about the face and hands while attempting to extinguish the flames.

Babe Burned to Death.

Columbus, O., Oct. 24.—The twenty-months old son of William Ruh, a barber, was burned to death. The baby got possession of matches. He was discovered in flames by his mother, who was badly burned in trying to save him. The child died after two hours of suffering.

Will Return to Work.

Youngstown, O., Oct. 24.—Notices have been posted at the Ohio works of the Carnegie Steel company, which employs 5,000 men and which closed down last Saturday, that operations would be resumed throughout the valley on Sunday evening and Monday morning.

Foraker to Continue Tour.

Cincinnati, Oct. 24.—United States Senator J. B. Foraker, who contracted a severe cold and had to abandon his campaign tour at Sandusky last Wednesday, was much improved. His physicians stated that he would probably be able to resume his tour next week.

Hold License Law Invalid.

Zanesville, O., Oct. 24.—The circuit court of Muskingum county held the law under which the board of examiners of stationary engineers was established to be unconstitutional.

Snow Fell in Toledo.

Toledo, O., Oct. 24.—The first snow of the season fell here. There were two flurries.

Bank Robbers Surrounded.

Cairo, Ill., Oct. 24.—The bank of Dr. H. L. Burnett at Raleigh, five miles west of Eldorado, was broken into by four men, who succeeded in blowing off the outside door of the vault. The explosion awakened Mr. Burnett and his son, who reside directly across the street from the bank. Dr. Burnett opened fire with a revolver and his son with a rifle and the robbers were driven off, but not until they had secured $500 in pension checks, notes and mortgages. Bloodhounds were put on the trail of the robbers, who were traced to Rector bottoms, and are now surrounded by a posse One of them is believed to have been wounded.

Mrs. John Henning, St. Paul, was all run down—weak and nervous. Rocky Mountain Tea made a new woman of her. Gained nearly fifty pounds. 35 cents. C. E. Anderson

Denies Importing Miners.

Washington, Oct 24.—James W. Ellsworth, president of the Ellsworth Coal company at Ellsworth Pa had a conference with the officials of the department of justice concerning the allegation that his company had violated the contract labor laws in importing into this country Welsh miners for work in its collieries Mr Ellsworth denied that either he or his company had induced the miners to come to the United States, and declared that he had had nothing to do with the firm of Jones Brothers of Ponty Pridd, South Wales, who had prevailed upon the miners to come to this country.

Young Attorney Acquitted.

Troy, Mo., Oct. 24.—Clarence A. Barnes, a young attorney of Mexico, Mo., was acquitted of the charge of murdering Rhodes Clay, a representative to the state legislature from Audrain. Clay and Barnes were political opponents and they had frequent quarrels and several encounters before they finally engaged in a pistol duel at the postoffice at Mexico, Mo., which resulted in Clay's death. Both of the young men were prominent and the tragedy attracted wide attention, and the Barnes trial has been one of the most noted ever held in the state.

A VERY REMARKABLE REMEDY.

"It is with a good deal of pleasure and satisfaction that I recommend Chamberlain's Colic, Cholera and Diarrhoea Remedy" says Druggist A. W. Sawtelle, of Hartford, Conn. "Recently a gentleman came into my store so overcome with colic pains that he sank at once to the floor. I gave him a dose of this remedy which helped him. I repeated the dose and in fifteen minutes he left my store smilingly informing me that he felt as well as ever." For sale by C. E. Anderson.

BEST FOR THE BOWELS

If you haven't a regular, healthy movement of the bowels every day, you're ill or will be. Keep your bowels open, and be well. Force, in the shape of violent physic or pill poison, is dangerous. The smoothest, easiest, most perfect way of keeping the bowels clear and clean is to take

CANDY CATHARTIC Cascarets

EAT 'EM LIKE CANDY

Pleasant, Palatable, Potent, Taste Good, Do Good, Never Sicken, Weaken or Gripe; 10, 25 and 50 cents per box. Write for free sample, and booklet on health. Address 433

Sterling Remedy Company, Chicago or New York.

KEEP YOUR BLOOD CLEAN

ORDINANCE.

An ordinance to authorize the Mayor, for and on behalf of the City to enter into a contract with the Wheeling & Lake Erie Railroad company, for the acquiring of the right to cross the tracks of the Wheeling & Lake Erie Railroad company where its present station is located.

Section 1. Be it ordained by the council of the city of Coshocton that the Mayor be and he hereby is authorized and directed for and on behalf of the City to enter into and execute a contract between the City of Coshocton and The Wheeling & Lake Erie Railroad company, in the words and figures following, to-wit:

"Whereas, The Wheeling & Lake Erie Railroad company has constructed its station and scales upon right of way belonging to said Company, and

Whereas, the City of Coshocton is desirous of extending East Walnut street across the right of way of said company; and

Whereas, said Walnut street if extended would cross the property of said Railroad Company now occupied by said station and scales;

Now, Therefore, in consideration of said The Wheeling & Lake Erie Railroad company consenting to the moving of its said station and scales, and of granting to said city of Coshocton the license and permission to cross its tracks by the extension of East Walnut street, and in consideration of the convenants of the said city of Coshocton.

It is mutually agreed as follows:

First: The City is to bear all expenses connected with the removal of said station and scales from their present location, to a point to be designated by the Railroad Company, said work of removal to be done under the supervision of the authorized representative of said Railroad Company, and in accordance with plans and specifications now on file in the Mayors office; said work to be done by the City or its duly authorized contractor.

Second: Said City is to properly grade the premises and grounds which said Railroad Company may designate as the location of its station and scales, as removed, and is to put said property and grounds in condition to be used by the traveling public, as soon as the depot has been moved to the satisfaction of the Railroad Company's engineer.

Third: Said City is to plank all tracks of said Railroad Company whic. will be crossed by said extension of East Walunt street and all tracks which said Railroad Company may hereafter construct on its right of way at said point; said city to lay said planking to the satisfaction of the Railroad Company. In the event said City should not properly construct said planking, the Railroad Company shall have the right, on ten day's notice, to do such work as its engineer shall deem necessary, and collect the cost thereof from said City, which sum said City agrees will be paid upon demand.

Fourth: Said Railroad Company may at the disertion of its officers, construct, without let or hinderance on the part of said City, and without the necessity of applying to said City for permission for the same, any additional tracks over its right-of-way, as crossed by said Walnut street extension.

Fifth: All of the above work is to be constructed and done by said City, or its contractor, as not to interfere with the safe operation of said railroad. Said City will indemnify and save harmless said Railroad Company from any loss or damage to sa... company, or to third persons growing out of the performance of the work aforesaid

Sixth: In consideration of the performance of the above convenants on the part of the City, and so long as said City shall perform and carry out the convenants hereinabove mentioned said The Wheeling & Lake Erie company gives to said City of Coshocton, as trustee for the public permission and license to cross its tracks where said East Walnut street, if extended, would cross the same

It is expressly stipulated and agreed however and this license is upon the express condition that the same shall terminate upon the failure of said City to perform the covenants contained in paragraphs 3 and 4 hereinabove set forth

In witness whereof the City of Coshocton, by the Mayor of said City, thereunto lawfully authorized by ordinance of the City Council and said Railroad Company, by its General Manager, have hereunto set their hands and seals, this ------- day of ----------" 1903.

Section 2 This ordinance shall take effect only upon condition that the said The Wheeling & Lake Erie Railroad company shall notify the Mayor of said City, in writing, that it will accept the agreement contained in this ordinance, within ten (10) days after its passage

Section 3 This ordinance shall take effect and be in force from and after its passage and legal publication.

Passed October 13 1903

Approved E. C. RINNER Mayor.

ANDREW WEISNER, President

EDW. M WIMMER, Clerk 31

Given Fifty Years.

St. Joseph, Mo., Oct. 24.—William Matzinger, aged 23, member of a good family, was sentenced to prison for 50 years for the murder of Miss Alta May Gallimore two months ago. The couple had been sweethearts and quarreled. After shooting the woman Matzinger atetmpted suicide.

New Road Into Chicago.

Chicago, Oct. 24.—Announcement is made of a new railroad line to Chicago from the south. The new road will bring a Chicago connection and Southern Indiana railroad. The new road will start from Terre Haute, the present northern terminus of the present line.

Elkins Some Better.

Philadelhia, Oct. 24.—It was stated at his home that William L. Elkins, the multi-millionaire, was somewhat imroved, but that his condition is still serious

CABINET WORK

Upholstering & Repairing

E. D. RANDLES,

128 North Fifth Street.

SUNDAY SERVICES

Seventh Day Adventists, Almack hall on Walnut street—B. L. House, pastor. Preaching at 10:30 a. m. and 7 p. m., Sunday. Sunday evening, Missionary Meeting. Regular service on Saturday. Sabbath school at 2 o'clock. Regular service on Saturday. Bible study at 3 o'clock.

Sacred Heart church, Burt avenue—Rev. Father Synan, pastor. Sunday school at 1:30, advanced class at 3 p. m. Mass at 7 and 9:30 a. m. Vespers at 7 p. m.

English Lutheran church, Selby building, Main and Fifth streets—Rev. H. T. Weber, pastor. Sunday school at 9:15. Preaching at 10:30 a. m.

Grace M. E. church, Fourth and Walnut streets—Rev. Dr. C. E. Clark, pastor. Sunday school at 9. Preaching at 10:30 a. m. and 7 p. m.

Union Chapel, Vine street.—Rev. I. B. Dillon, pastor. Sunday school at 2. Preaching at 10:30 a. m. and 7 p. m. Young people's society meets every Tuesday evening.

Roscoe M. E. church, Roscoe—Rev. Huffman, pastor. Sunday school atat 9:30. Preaching at 10:30. Young pepole's society meets at 6:30 p. m.

German Evangelical church, Locust—Rev. H. M. Wieseckle, pastor. 9:15 a. m. Sunday school. Regular services.

Methodist Protestant church, Walnut street—Rev. H. O. Lucas, pastor. Sabbath school at 9:15. Preaching 10:30 a. m. Christian Endeavor 6.00 p. m. Preaching at 7 a. m.

Presbyterian church, Fourth and Chestnut street—Rev. Dr. Wallace M. Hamilton, pastor. Sunday school at 9:15. Preaching at 10:30 a. m. and 7 p. m.

Evening sermon, third in series on "The Future Life," entitled The Bible, Christ, and his Apostles. The others of the series will be:

Nov. 1—"Intermediate State" or condition of soul between death and resurrection.

Nov. 8—Christ's Idea of Future Punishment.

Nov. 15—Heaven and Recognition.

U. B. Church, Park avenue—Rev. Henry Irving Kohler, pastor. Sunday school at 9:15.

Church of Christ, Eleventh street—C. A. MacDonald, pastor. Sunday school at 9:30 a. m. Services at 10:40 a. m. and 7 p. m.

Baptist church, Chestnut street—Sunday school at 9:15. Preaching at 10:30 a. m., and 7 p. m. Young People's meeting, 6:15 p. m.

Rev. J. S. Cleveland of Granville will preach.

Holy Trinity (Episcopal) church—Third street.—closed.

TO CURE A COLD IN ONE DAY.

Take Laxative Bromo Quinine Tablets. All druggists refund the money if it fails to cure. E. W. Grove's signature is on each box. 25c.

BURSENDE EYE BALM.

An infallible cure for granulate lids and sore eyes of any kind. 12-1

'Phone The Age your news.

All good doctors prescribe Ayer's Cherry Pectoral for coughs. J. C. Ayer Co., Lowell, Mass.

BLANKETS

Fe have just placed on sal the largest assortment of Cotton and Wool Blankets we have ever shown, and prices are right. Cotton ones at

50c, 75c, $1.00, $1.25 the Pair.

Wool at $3.50.

See window display for assortment.

Our fall and winter line of

UNDERWEAR

Is complete for ladies and men. Prices are right.

Winter weight and styles of

WALK-OVER SHOES

Are ready for your inspection. We need say but little, you know what they are

$3.50 and $4.00.

DAVIS & ROGERS

439 Main Street.

THE EUREKA LAUNDRY

HIGH-CLASS WORK.

J. R. SPECK, Proprietor.

Work called for and delivered free.

'Phone 95

Stoves to Burn.

I have moved to 238 Main street and have stoves to burn of all kinds. Also a full line of Furniture.

I pay cash for all household goods and Stoves.

Huffman's Second-Hand Store,

T. C. HUFFMAN, Prop.

Opp. Snyder's.

NEVER LESS THAN 8%

on your investment in the stock of this Corporation. Owns three active producing mines. Pays dividends quarterly. Adding equipment to increase earnings. Some stock for sale.

CONTINENTAL MINES & SMELTING CORPORATION

90 Wall Street, New York.

It will PAY YOU

To investigate our prices on Solid Silverware before you decide to buy plated.

No use wasting your money on Imitation Silver Spoons when Solid Silver ones can be had for

$3.25 A SET.

Our stock is now bristling with new and natty fall designs.

Signet Rings and Pearl Brooches are in big demand.

BURNS & GOSSER,

JEWELERS

Bright & McDonald

PHOTOGRAPHS IN ALL STYLES.

MAIN STREET OPPOSITE POSTOFFICE

PHOTOGRAPHERS

AND NOW COMES

Oysters, Celery, Sweet Potatoes, Cranberries and all the other good things of the season.

Creamery Butter and Fresh Eggs.

W. A. SMITH, Park Cash Grocery

Complete Line New Fall Woolens at

L. K. BEACH'S

Geidel Building. Merchant Tailor

Get ready for your

New Fall Suit

FOR UP-TO-DATE TAILORING GO TO

533 Main Street **CALLAHAN** The Tailor

Some Shoes

Are fair weather shoes. Our shoes aren't that kind. They will stand dust and mud, and rain and snow. Any honest shoe will. And our shoes are superbly honest from tip of toe to heel. The very first pair you buy will prove it. See our special for fall wear, $2.00, $2.50 and $3.00 per pair, for men.

BRENDEL BROS.,

Cash and One Price. Fitters of Feet.

NEWSPAPER ARCHIVE®

TRY
Karo
CORN SYRUP
The Great Spread for Daily Bread.

I have found it
ARCHIMEDES
EUREKA BISCUIT
15 Eurekas, 5 Cents

Order Timken ROLLER BEARING AXLES
on your next Vehicle or Wagon from your dealer or builder.
50% REDUCTION OF DRAFT
OIL TWICE A YEAR
Timken Roller Bearing Axle Co., Canton, Ohio.

PROLONG YOUR LIFE

By taking a vacation. You need a rest. If you are not feeling well, don't call a doctor but take a lake trip; you will return home feeling new life and your brain blown free from cobwebs. Send 2c. for illustrated pamphlet. Address A. A. Schantz, G. P. T. Mgr., Detroit Mich.

NEW BOOKS

Our line of books for fall and winter reading has arrived. We have all the latest and best selling copyright works of the leading authors of the day, as well as all the popular low priced books.

C. E. ANDERSON'S
Drug and Book Store,
404 MAIN STREET.

STOP
LOOK AND LISTEN

Why guess at the time when

$8.75

Buys a 20 Year, Gold Filled, Stem Winding, American Made

Watch.

You can't imagine how nice they are. Come in and see them.

BROOKE,
The Jeweler.

THE PUBLIC SUFFERS

Characteristic Art of Johnson Office Holders.

HIS APPROVAL UNDOUBTED.

Cuyahoga County Board of Tax Review Attached to Nag the Members to Quit, in Spite of Their Splendid Work Already Adding $20,000,000 to the Tax Duplicate.

Cuyahoga county is to be deprived of any power to increase its tax duplicate by proper revision, that is if the Johnson commissioners of that county can bring it about. As no Johnson machine men in any position are permitted to do anything without his knowledge and consent and approval, it seems impossible to escape the conclusion that the mayor of Cleveland had a hand in what has been undertaken.

Nearly two years ago the law of Ohio provided for a board of review of the tax returns of Cuyahoga county. The feeling was there that this work would best be done by a permanent board of capable and careful men giving their entire time to the duties and becoming expert in their performance. J. B. Molyneaux, Robert Simpson and F. A. Sardstedt were appointed, and their salaries fixed and accepted at $2,500 each per year. They have worked diligently and well ever since, having added already $20,000,000 to the tax duplicate, at a cost to the county of less than one-tenth of 1 per cent. Public opinion appeared to be well satisfied with their work. There was no murmur of complaint from the people, when suddenly and without warning the new Johnson commissioners of the county took action calculated to drive the board of review out of office. They could not get rid of the members of the board, because the term of their tenure has not yet expired. The next thing was to try to worry them out. Consequently the Johnson commissioners as one of their earliest acts voted that the board of review members should each have but $900 a year, instead of the agreed $2,500. It was expected that this would drive them away from the work which they are doing so well. While this supposition may fail, both because the courts may decide that the reduction is illegal, and because the review members feel such a just pride in what they are doing that they refuse to be drived out at Tom Johnson's behest, yet the action itself is a fine illustration of Tom Johnsonism wherever it has a chance to operate.

It is self-evident that the $900 rate could have no other object. Men capable of doing such work as these men are doing in the city of Cleveland are worth all that they have been paid, and no $900 man would be equal to the duties. Further than that, if the Johnson plan is to defy the law of Ohio by trying to get rid of the board of review, altogether, that will simply result in leaving Cuyahoga county and Cleveland without any power authorized to revise any tax returns which might be made. This is a most serious matter, and in jumping into it the Johnson men have no known excuse.

The tax review board has been calling upon corporations and individuals to raise their returns, and has been so well equipped with the facts in each case that great increases have resulted in a number of instances. One of the most recent and conspicuous was that of the natural gas company owned by the Standard Oil company, which is operating in the streets of Cleveland under a perpetual franchise, with peculiar privileges, largely procured for it by Tom L. Johnson, and signed by him as mayor in defiance of all public protest.

Does this case have any connection with the summary treatment given to the board of review by Johnson's men at their first chance, or was there fear that even Johnson, himself, might be called before the board of review, just as other men have been and treated no different? They might actually ask him to tell how many millions of money he is really worth and where it is. With all his wealth in personal property, and none of it invested in Ohio enterprises, so that all of it is subject to Ohio taxation, he still makes oath to only $13,755 in all for taxation in Ohio, although worth so many millions.

Whatever the reason for the action it has been taken and Johnson must be held responsible for it. It fully exemplifies the arrant humbuggery of all this talk about "just taxation." That is the last thing that he wants; at least for himself. It does not matter to him how the public interests suffer so long as he escapes.

THE SINGLE LAND TAX TAKES ALL THE LAND FOR PUBLIC USE IT IS SOCIALISM. IT IS JOHNSONISM.

NOT BY ACCIDENT

Was a Henry George Man Nominated For State Senator.

Howe of Cuyahoga Not Even a Democrat—His Single-Tax Sentiments Made Public by Clarke—Howe of Franklin for House of Representatives.

It was not by accident that Tom L. Johnson put a single taxer upon the Democratic ticket in Cuyahoga county, especially so since his nominee was not known as a Democrat until a few months ago. The first name on his list for state senator is Frederic C. Howe, and that he is a single taxer has been kept completely quiet. The fact was discovered in a curious way. The statement appears as incidentally made in a legal brief filed in September, 1901, by Mr. Johnson's present running partner, John H. Clarke, as general solicitor of the Nickel Plate railroad. Something in the same secret way was the nomination by the Franklin county Democrats of a candidate for the legislature who proves to be a single taxer—Frank H. Howe, running for representative.

How many more single taxers have been secretly selected by Johnson and put upon the Democratic ticket for the legislature without the party knowing of their peculiarity is difficult to determine. It is safe to say, however, that the emissaries of the Single Tax league that Johnson has had running around the state for months past, have not been kept busy without definite purpose and some result for their toil. The single taxers are likely to undermine and capture the other Democrats in the Ohio legislature if there is any chance to accomplish anything, in the same way that the Zimmerman forces were undermined and overthrown in the Johnson state convention. This is a feature of the campaign that may acquire prominence.

It is perhaps more than a curious coincidence that Mr. Clarke's brief, showing that Mr. Howe had been a single taxer for a number of years, was one filed by him in regard to the valuation of the Nickel Plate railroad for taxation, being his argument to the state board of equalization for railroads. "Replying to the argument filed with this honorable board by Hon. Tom L. Johnson on Sept. 5th," 1901, to use Mr. Clarke's language, he proceeded to demolish every point in Johnson's position on railroad taxation, both then and now.

WHERE DOES HE COME IN?

"Home Rule" For Cincinnati Is None of Johnson's Business.

Was not 24,000 majority against his men last year in Cincinnati enough for Tom Johnson to teach him that the people there know their own business? Must they make it 30,000 or 40,000 again this year, or make it unanimous? Does he not get it through his head that he is mayor only of Cleveland, and not of the state of Ohio, nor even of Cincinnati.

"Home rule" is one of Mr. Johnson's pet fads. He has gone up and down through the state last year and this, with all the noise that could be got out of his burly frame and the red devil, declaring that every city in the state should be free to do as it please, irrespective of any act of the Ohio legislature. And yet, every time in the same speech he has made an equal clamor about the curative act, so-called, always speaking of it as if it were exclusively a Cincinnati measure. If it belongs to Cincinnati and Cincinnati is to have "home rule" according to Johnson, where does he come in?

His candidate at the head of his state ticket last year lived in Cincinnati. Johnson campaigned through that city in his behalf. This very matter was enlarged upon for all it was worth, more in fact than the people approved. The Cincinnati vote is the best evidence. Bigelow was the worst beaten candidate Hamilton county has ever had. That is the "home rule" verdict on the curative act.

IT HELPED IN RUSSIA.

"Noble and Heroic Attitude of Roosevelt and Hay."

Mr. J. B. Greenhut of Peoria, Ill., who has been abroad investigating the cause of the massacre at Kishenev and the present condition of the Jews under Russian despotism, in his official report, gives this splendid praise from all who know the facts:

"However, what impressed and gratified me most was the statement and concensus of opinion of all these men—namely, that while the relief funds which were so generously forwarded from all parts of the world were indeed welcome, as it enabled them to give material assistance to those poor creatures whose all had been destroyed and who, if the early assistance had not been received, would have starved to death, but above all they said what they prized and welcomed most was the noble and heroic attitude taken by President Roosevelt and Secretary Hay in their behalf. They said over and over again that the moral influence exerted through the action taken by our Administration could not be enforced officially, it nevertheless had immediate effect on the Russian government, and resulted in a change of the governor and the officials generally in Kishenev, who are said to be less harsh to the Jewish population than their predecessors had been."

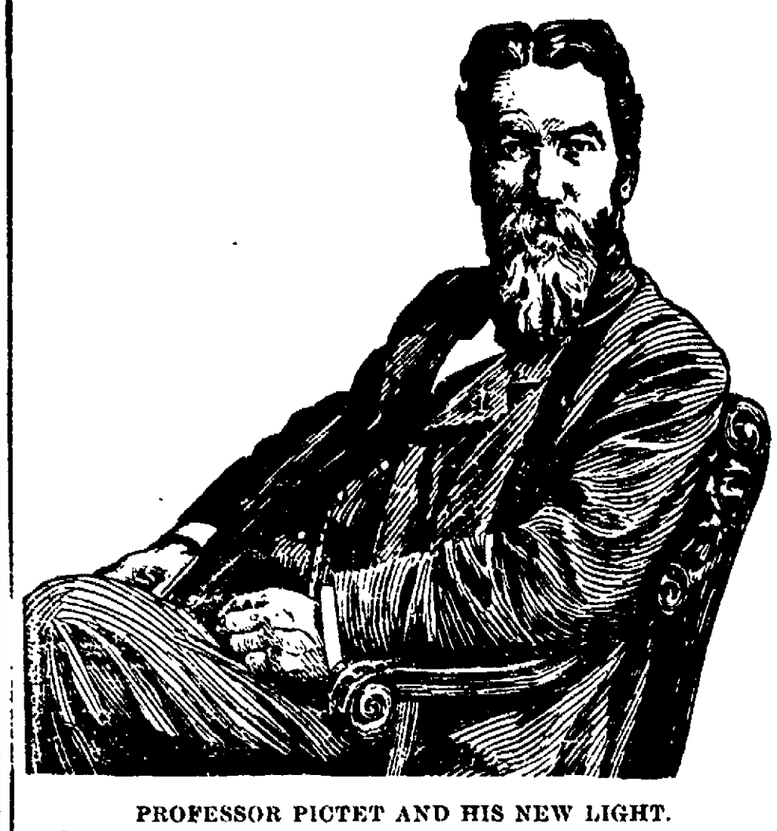

PROFESSOR PICTET AND HIS NEW LIGHT.

Professor Raoul Pictet, whose new lighting system is to be installed in Manchester, England, has been experimenting with liquid oxygen for years and has just perfected a scheme whereby he can furnish with liquid oxygen a light of from 250 to 300 candle power at a cost of one-eighth of a cent per hour.

BLOOD POISON

Bone Pains, Itching, Scabby Skin Diseases.

If you have aches and pains in bones, back and joints, Itching Scabby Skin, Blood feels hot or thin, Swollen Glands, Risings and Lumps on the Skin, Mucus Patches in Mouth, Sore Throat, Pimples, or offensive eruptions, Copper-Colored Spots or rashes on Skin, all run-down, or nervous, Ulcers on any part of the body, Hair or Eyebrows falling out, Carbuncles or Boils, take

Botanic Blood Balm, Guaranteed

To cure even the worst and most deep-seated cases where doctors, patent medicines, and hot springs fail. Heals all sores, stops all aches and pains, reduces all swellings, makes blood pure and rich, completely changing the entire body into a clean, healthy condition. B. B. B. has cured thousands of cases of Blood Poison even after reaching the last stages.

Old Rheumatism, Catarrh, Eczema

Are caused by an awful poisoned condition of the Blood. B. B. B. stops Hawking and Spitting, Itching and Scratching, Aches and Pains; cures Rheumatism, Catarrh; heals all Scabs Scales, Eruptions, Watery Blisters, foul festering Sores of Eczema; by giving a pure, healthy blood supply to affected parts.

Cancer Cured.

Botanic Blood Balm Cures Cancers of all Kinds, Suppurating Swellings, Eating Sores, Tumors, ugly Ulcers. It kills the Cancer Poison and heals the sores of worst cancer perfectly. If you have a persistent Pimple, Wart, Swellings, Shooting, Stinging Pains, take Blood Balm and they will disappear before they develop into Cancer. Many apparently hopeless cases of cancer cured by taking Botanic Blood Balm.

Botanic Blood Balm (B. B. B.) is

Pleasant and safe to take. Thoroughly tested for 30 years. Composed of Pure Botanic Ingredients. Strengthens weak kidneys and weak stomaches, cures dyspepsia. Complete directions go with each bottle.

Sold in Coshocton, Ohio, by C. E. Anderson, No. 2 Forbes Block. Call or write. Blood Balm sent by express.

Schooner Wrecked.

New York, Oct. 24.—The following cablegram was received by General Manager George G. Ward of the Commercial Pacific Cable company from the superintendent of the cable station at Midway Island: "Midway, Oct. 23. Schooner struck on north reef about 2 o'clock this morning; strong northeast wind blowing. Crew and MacMichael got into boat with what they stood up in and landed at 6 a. m. Vessel broken up, cargo and mails lost." The schooner referred to is the Julia Whalen, carrying the winter's food and supplies to the cable colony on Midway Island. In addition to the crew she carried Sidney MacMichael, one of the company's employes, as a passenger.

Hagee's Cordial of Cod Liver Oil is a thin, pleasant-tasting, pleasant-smelling fluid. It is not an emulsion, and does not contain any grease or fishiness.

Hagee's Cordial is readily accepted by the most delicate stomach. 1

If troubled with a weak digestion try Chamberlain's Stomach and Liver Tablets. They will do you good. For sale by C. E. Anderson.

Speaking of railroad taxation and all the talk Tom Johnson gives to it, he never mentions the fact that underlies the whole thing, namely, that his single tax upon land values, according to Henry George, would relieve the railroads from every bit of taxation except upon their land alone. The same thing would be true of every incorporation of every kind. The farmers, however, and the small home owners, would get the full burden of paying all taxation.

Another campaign inconsistency among the Johnsonites is the fuss that they make over the county salaries and fees, while their candidates for attorney general, Monnett, was the attorney who carried to the supreme court the Holmes county case that broke up the salary law and restored the fee system. While joint debates are in order, Monnett might debate with himself on this question.

The single land tax means, according to Henry George, its inventor, taxing all lands, and only lands, up to their full rental value, compelling their confiscation to the state. The present owners are to get no pay for their property. Ownership is robbery, says George, and Johnson is George's echo to this. It is plain, everyday socialism.

I SELL THE FAMOUS
Detroit Jewel Gas Range
The Klean, Kool Kitchen Kind
A full line of Gasoline Stoves
E. R. REED
232 MAIN ST. PHONE 238

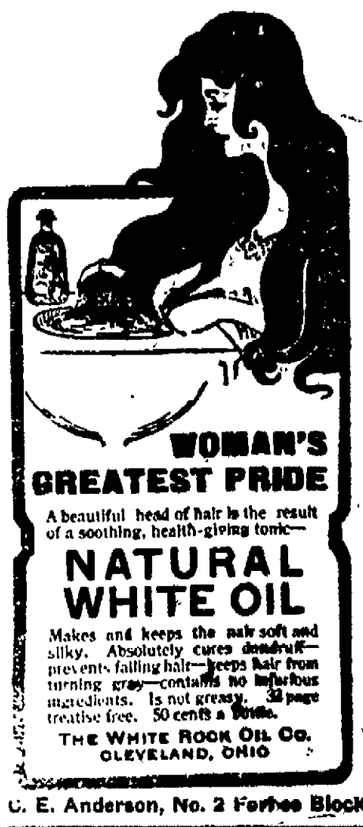

WOMAN'S GREATEST PRIDE

A beautiful head of hair is the result of a soothing, health-giving tonic—

NATURAL WHITE OIL

Makes and keeps the hair soft and silky. Absolutely cures dandruff—prevents falling hair—keeps hair from turning gray—contains no injurious ingredients. Is not greasy. 32 page treatise free. 50 cents a bottle.

THE WHITE ROCK OIL CO.
CLEVELAND, OHIO

C. E. Anderson, No. 2 Forbes Block.

Account of Grand Lodge, Free and Accepted Masons of Ohio, the W. & L. E. will sell excursion tickets to Dayton, O., on Oct., 26th to 28th inclusive, at rate of $4.10 for round trip, return limit Oct., 30, 1903.

Age ads. make busy merchants.

FINE BOXES OF
Delicious Bon Bons, Fresh Candies and Fruits
Of All Kinds at
ELUM'S

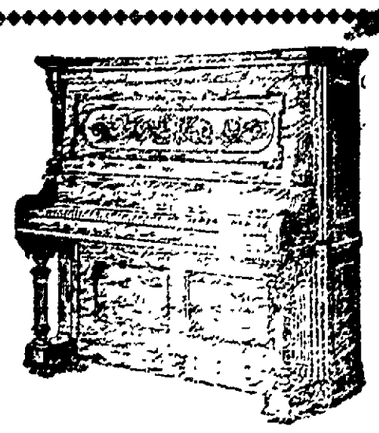

Women are lonely in the house where there is neither a man nor a piano. You cannot be at home all the time but you can have a piano. Come in and get the facts and figure from us.

J. A. COMPTON

WHITE LILY FLOUR

"Always good and good all ways."

NEWSPAPER ARCHIVE®

COSHOCTON DAILY AGE

Published every evening except Sunday by
THE AGE PUBLISHING COMPANY
Selby Building, Coshocton, Ohio.

Entered at the postoffice at Coshocton, Ohio, as second-class matter.

Both 'Phones No. 182.

NEW YORK OFFICE—523 Temple Court.
CHICAGO OFFICE—1306 Tribune Bldg.
CHAS. S. PATTERSON,
Manager of Foreign Advertising.

Delivered by carrier to any part of Coshocton or Roscoe, ten cents a week; $5 a year.

All subscribers on carriers' routes who do not receive their paper regularly and promptly, will confer a favor by reporting the same to the office.
To insure change of display ads. the same day copy must be in hand before 9 o'clock.
Notices of church festivals, church entertainments, etc., where the object is to raise money, will be charged five cents a line each insertion.
Cards of thanks, resolutions of respect, society or lodge meetings, obituary notices and advertisements of balls and celebrations will be inserted for five cents a line.

The DAILY AGE is on sale at C. E. Anderson's drug store and H. D. Smith's news stand.

UNION LABEL

REPUBLICAN STATE TICKET.
For Governor,
MYRON T. HERRICK,
Of Cuyahoga.
For Lieutenant Governor,
WARREN G. HARDING,
Of Marion.
For Auditor of State,
WALTER D. GUILBERT,
Of Noble.
For Treasurer of State,
W. S. M'KINNON,
Of Ashtabula.
For Judge of the Supreme Court,
AUGUSTUS N. SUMMERS,
Of Clarke.
For Attorney General,
WADE H. ELLIS,
Of Hamilton.
For State Board of Public Works,
GEORGE H. WATKINS,
Of Pike.
For School Commissioner,
E. A. JONES,
Of Stark.

For State Senator 18th—19th District,
ALEXANDER SMITH
Of Tuscarawas.

REPUBLICAN COUNTY TICKET.
For Representative,
M. A. M'CONNELL.
For Treasurer,
D. C. LAWRENCE.
For Sheriff,
HAMILTON BROWNING.
For Recorder,
A. D. PRESTON.
For Prosecuting Attorney,
JAMES GLENN.
For Commissioner,
JOHN T. FUNK.
For Infirmary Director,
I. J. BAKER.
For Surveyor,
GEORGE BAUMGARDNER.

THE NEUTRAL NEUTRALIZED

Elsewhere in this issue appears a communication from Mr E F. Stockum, law partner of Hon James Glenn, in answer to the recent screeds of the Warsaw Neutral relative to a matter in the practice of law wherein one, A Young was the client and the firm of Glenn & Stockum the attorneys The Neutral bitterly attacked Mr Glenn for his firm's part in this proceeding, in which it now appears that the Neutral editor figured to a considerable extent.

Although it was not Mr Glenn but his partner who attended to this business, Mr. Glenn would gladly assume any part of the responsibility or all of it, since this law firm's relation to the transaction is commendable in every respect, as any unbiased person will readily understand on reading the communication of Mr Stockum. The facts of the case, as clearly set forth by Mr. Stockum, completely refute the Neutral's accusations, which appear to be the outcropping of long-harbored malice The misrepresentations do Mr. Glenn a gross injustice The people of this county should not be misled by this unwarranted tirade which is inspired by some motive other than the people's good.

It is a noteworthy fact in this same connection that Joseph L McDowell, the candidate opposed to Mr. Glenn, is of late publishing his legal notices in the Warsaw Neutral, though there are some newspapers published in the same town in which Mr. McDowell resides.

This is Mr. McDowell's right and privilege, and The Age has no complaint to make of that, but it goes to show the reciprocal relation existing between Mr. McDowell and the Neutral, whereby the latter is reaping financial rewards from its attacks upon Mr. Glenn. Mr. McDowell didn't send his legal notices clear to Warsaw before this campaign. It is plain to be seen why he does so now, as it is plain why the Neutral has redoubled its efforts in hurling abuse at Mr. Glenn.

Teachers' Examination.

The county examiners are conducting teacher's examination at the school building, today.

Sage of The Age

Mr. Schwab seems to be something of a trust buster himself.

Coshocton is full of a lot of kickers today; pigskin kickers.

How frosty the air becomes as the date of the Clarke meeting draws nearer.

After Monnett talks in Warsaw, the Republicans prospects in Jefferson township should be very bright.

If the average college student put half the energy upon his studies that he does upon sport and a class night, what a bright lot the next generation would be!

ISMS AND FADS.

Strtight Democrats Decline to Endorse Them.

SOME STRONG SENTIMENTS VOICED

Even the Very Gibraltars of Democracy Refuse to Have Anything to Do With the New Doctrines—Johnson's Selfish Schemes Spoiled and Hence His Attacks Upon Honest Men.

Even from Holmes county, wedded to Democracy, and from adjoining Ashland, almost equally fixed in its fastness to Democracy, comes a terrific protest against Johnsonism. That it is made by Hon. David Collier of Lakeville, one of the eight Democratic members whom Johnson has been trying to read out of the party because of their vote on the so-called Cincinnati curative act, does not effect the weight of his testimony so far as his neighbors and those who know him best are concerned. He is held in high esteem among them because they know him to be an honest and honorable man. All abuse of him by Johnson only reflects discredit upon the candidate for governor. In regard to the curative act, itself, his constituents continue to remember Mr. Collier's card to them about that matter in which he showed distinctly the selfish motive of Johnson's entire conduct in this case. Mr. Collier made it plain that Johnson was opposed to the curative act because it would spoil the scheme at which he, Johnson, had been working for months, to depress the value of the Cincinnati street railroads, so that he could buy them in at a price below their actual worth. This is a valuable point in the controversy, which Mr. Johnson has never attempted to refute or deny. There is other evidence in support of it, and Mr. Collier is too careful a man to make these statements without being well informed about them. Consequently, the curative cry does not affect Mr. Collier with his constituents, who desired him to vote for the bill for reasons of their own that affected their local and home interests. The more Mr. Collier is called a "renegade Democrat," the more "renegade Democrats" it will make among the real Democrats of Holmes and Ashland counties.

In view of these circumstances, what Mr. Collier has said in an open letter to the Millersburg Republican and what he may have to say hereafter will carry peculiar weight wherever he is known The Holmes county man protests against Johnson's "first destroying the Democratic party in order to accomplish" the destruction of the Republican party "for that is what this stuffed prophet and political boss from Kentucky in his egotism is going to do." Collier says that Johnson "in his egotism places Johnsonism above Democracy and Johnsonism stands for Henry Georgeism socialism and all the other wild-eyed isms that can be conceived in the distorted brain of this boss political fakir of the day." He further insists, and there is plenty of proof that Mr Collier has plenty of company in his opinion, that "true Democracy won't stand for the crazy fads and isms of this modern fakir."

These sentiments are so wide-spread among old-line Democrats that almost identical expressions keep on coming from all directions at the same time. Another case of the kind is that of Colonel Thomp Burton, of Youngstown long a leader among the Mahoning county Democrats and a man who never minces words when he has opinions to express Mr Burton wrote to the Youngstown Telegram, being out of the state, that he had expressed himself fully to a friend at home in a letter whose publication he authorized. That must have been a pretty vigorous anti-Johnson document, for the friend declined to let the newspaper even see the letter, it was so bluntly put. And yet in writing to the Telegram itself, Colonel Burton had spoken of the Johnsonian outfit now running the Ohio Democratic organization, as "the most absurd political combination ever offered as a travesty on Democracy—the Johnson-Bryan-Clarke-buffoon-bunco - all-things - for-any-office combination of anarchy and plutocracy." He speaks of "the forced endorsement of Mr. Clarke by the most servile state convention ever assembled in Ohio" and declares that "to the closing of the polls at next election I shall use my modest endeavor to rebuke the gross insult to Democracy offered by Boss Johnson."

Equally strong quotations from other parts of the state by Democrats of prominence might be multiplied did space permit. In Mr. Johnson's own Cleveland, for instance, it is significant that he has forfeited the support of all the party leaders who stood by him when he was a candidate for congress. One of the men of acknowledged strength and character who refuses to have anything to do with him now is Hon. Virgil P. Kline, who says among other earnest and weighty remarks that "there will be an emphatic protest at election time" against what he calls "labelling the party with new doctrines."

JUDGE EASON FIXES DATES FOR SESSIONS OF COURT

Munn-Mizer Litigation Settled Out of Court---News of The Offices.

Judge Eason gives the following dates for holding common pleas court in Coshocton county for the year 1904 as determined at the meeting of the common pleas judges of this district at Columbus, this week:

Court will open here, January 4, April 11, and October 17. Charles W. Seward was elected supervising judge in this district.

Journal Entry.

The case of Lucy Munn vs. Wm. A. Mizer has been settled out of court and will not come to trial. The journal entry ordered by Judge Eason is in substance as follows:

Plaintiff having withdrawn her reply to the answer of the defendant and the case being submitted to the court upon the petition and answer the court finds that on September 12, 1003, a verbal contract was entered into by the parties to the suit and in consideration of a promise of the defendant to the plaintiff made at her request that the defendant would protect her against and pay any and all taxes that might thereafter be assessed against her by reason of plaintiff having theretofore omitted to return for taxation the amount evidenced by a promissory note mentioned in the petition and defendant agreeing to pay the plaintiff the sum of $1350 and release the defendant from all liability whatsoever on the note and dismiss the suit, it is therefore ordered that the defendant pay to the plaintiff the sum of $1350 and that the case be dismissed.

Deeds Filed.

Oliver R. Crawford and wife to Robert A. Crawford quit claim to 119 acres in eene township, $1.

Robert A. Crawford and wife to Oliver R. Crawford, quit claim to 128 acres in Keene township $1.

Oliver R. Crawford and wife to Robert A. Crawford, quit claim to four acres in Keene township $1.

John P. Tray to Daniel M. Fry, 50 acres in New Castle township $800.

POSTMASTER AT WALHONDING

Joseph R. Elder has been appointed postmaster t Wlhonding, to succeed Charles B. Ogle, resigned.

MACHINE-MADE SURE.

How Johnson Named His ticket, a Man a Minute.

Harvey Garber's smoothness and swiftness in rushing through the Johnson slate at the close of the Johnson state convention was such a sight as no other Ohio convention ever witnessed. The work was done at the rate of "A MAN A MINUTE," and no ward caucus anywhere ever slid along more thoroughly greased. The candidate would be named just as the slate set forth, then the motion to nominate by acclamation followed, and before a quarter of the delegates knew what was going on, the secretary was calling for the nomination for the next office. If anybody desired to dissent he got no chance to do it, for the negative vote did not seem to be called for.

In 10 minutes after Dempsey was put on the ticket for supreme judge, in spite of his declaration that he would not consider it at all, all the rest of the nominations had been made, all the concluding resolutions had been passed and the convention had adjourned. No machine about that; oh, no. And no boss.

DOWIE EXPLAINS THAT EXODUS

[By Telegraph to The Age.]

New York, Oct. 24.—The Dowie meeting was given over principally to a farewell to Mrs. Dowie and her son, who will leave for Europe. Both made addresses, appealing to the audience for better behavior and denying that they were leaving on account of their disapproval of Dowie methods. The trip to Europe and Australia, both declared, had been planned many months before the New York mission was finally decided upon. In the course of his address A. J. Gladstone Dowie denied that 750 members of the host had deserted and returned home. He declared that only 112 had gone back to attend to business in Zion, and that others would take their places here.

Another year of tax dodging has been completed by Tom Johnson with his federal court injunction forbidding the trial of his case on its merits.

The Democratic state convention having voted on two constitutional amendments contrary to Johnson's desires, he announces he will bolt that action. Plenty will follow his precedent and bolt what they do not like.

Toledo Jones once, Bookwalter twice, Zimmerman twice, Ingalls flirted with, John H. Clarke twice, is Johnson's record of offering the United States senatorship previous to presenting Clarke's name for the nomination. Lentz seemed never to have had his favor at all, nor even Allen Thurman. What was Johnson's objection? That they were staunch for silver, or that they were not wealthy men?

Johnson's Hamilton county rump delegation, when challenged in the Johnson convention, could furnish no list of members entitled to vote. The trouble was that Preacher Bigelow was voting men not members or absent. How many other counties answered the roll call in the same way?

BIG GASSER NEAR LAFAYETTE

John Kissner Strikes a Jumbo Well on Rodgers Farm.

John N. Kissner struck gas on the James Rodgers farm one mile and a half this side of West Lafayette, late Friday afternoon, in the most paying quantity that it has been found in this vicinity.

The well came in about four o'clock and proved to be a strong one.

Mr. Kissner is exultant over the fact and considers it the best of his wells. The pressure is very strong and the well promises to be a good producer.

It lies near the road between Coshocton and West Lafayette.

Thousands, yes tens of thousands of votes may be lost by over-confidence to Ohio Republicans. Every gain for Johnson in this way will be claimed by him as a boost for Johnson.

"Dishonesty and repudiation" were the essence of Bryanism in 1896, according to Clarke. For that reason he bolted Bryan. How now? has not changed, and he now refuses to help Clarke.

Cuyahoga county Democrats in 1900 refused to let Tom Johnson represent them in the Democratic national convention unless he would pledge himself to support the ticket. Is he any better today?

Johnson may try to turn down the small counties, but home rule is dear to them and they have a right to it.

FIRST FALL OF THE BEAUTIFUL

Thirty Flakes Here, but Newcomerstown Gets Real Storm.

Newcomerstown had a shade the best of Coshocton, this morning in her fall of snow.

While a few flakes fluttered in the air here, Newcomerstown was enjoying a real snow-storm and the inhabitants of that thriving village who were up with the morning sun were surprised to see the surrounding hillsides coated with a thin mantle of white, while heavy snow flakes floatted down upon them.

State Bank Robbed.

Wichita, Kan., Oct. 23.—The Burton State bank at Burton, 34 miles north of Wichita, was dynamited and robbed and thousands of dollars are said to have been taken.

Escort For Skinner.

Washington, Oct. 24. — Lieutenant Charles S. Hussey of the navy will command the naval detachment, including the marine guard, which will escort General Skinner on his special mission to the King of Abyssinia. Lieutenant Hussey is a flag lieutenant to Rear Admiral Cotton, commanding the European squadron, and was recently sent from the flagship Brooklyn at Beirut to Jibuti, on the Gulf of Aden, to arrange for the expedition to Adis Abeba, the capital of Abyssinia, several hundred miles from the coast. The gunboat Machias is now on her way from Port Said to Naples, whence she will take Mr. Skinner and his party to Jibuti.

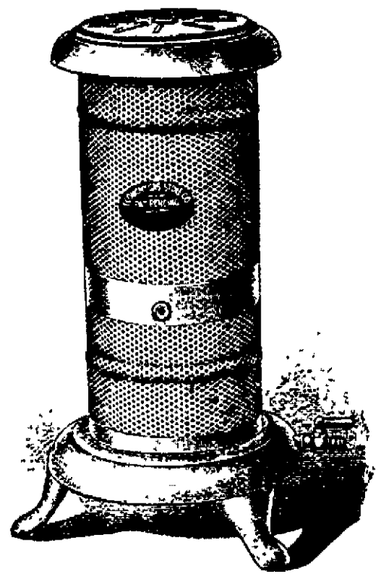

The Odorless Economy Gas Stove

Makes more heat for gas consumed than any stove in the market.

FOR SALE ONLY BY

Chas. Heiman

Practical Plumber and Gas Fitter

BOTH PHONES.

REAL ECONOMY GAS RANGE

THE GRAY HARDWARE CO.

The original and only line of Gas Ranges in the world having

Elevated Oven and Broiler and Visible Oven Burners.

No stooping or bending necessary to operate.

They are gas savers too. Ask to see them.

The Gray Hardware Co.

"Procrastination is the Thief of Time"

Do not delay. Buy that SUIT and OVERCOAT now, while you have the choice of all the newest goods in the market. It won't cost you a penny more to get the best and you don't have to take somebody's leavings.

Top Coats, Cravenettes and Overcoats

From all the choice fabrics and every one of 'em brand new.

Not Cheap Goods, But the Best Goods Cheap.

CLOTHING, HATS, FURNISHINGS

LYNDE & GOSSER

Burns Block, Opp. Court House.

NEWSPAPERARCHIVE® NEWSPAPERARCHIVE®

SOCIETY ..CHAT..

Auto Trip.

Mr. and Mrs. J. P. Forbes, Mr. and Mrs. C. M. Hay, and Miss Emelene McVey drove to Walhonding Thursday in Mr. Forbes' automobile and spent a pleasant day chestnutting on the McVey farm.

At Pleasant Valley.

Mrs. Howard Wells, of Pleasant Valley entertained about forty young people from Coshocton, Friday evening, in honor of her sons, Charles and Rob. A sumptuous supper was served and the evening was spent in playing flinch and other games. All present expressed themselves as having spent a delightful evening.

Linen Shower for Miss Fisher.

Miss Jennie Wilson at her home on North Fourth street Friday afternoon was the hostess of a charming thimble party at which a linen shower was given Miss Shirley Fisher. The afternoon was most delightfully spent and delicious supper was served at five o'clock Miss Fisher was the recient of many beautiful pieces of linen. The guests were Mrs. Walter Winters, Mrs. Herbert Weber, Mrs. F. E. Pomerene, Mrs. French Mizer, Mrs. Will Compton, Mrs. T. L. Montgomery, Mrs. William Merrell, Mrs. Carl Herbig, Mrs. M. D. Custer, Misses Mary Rue, Macra Palm, Helen Pomerene, Helen Brown, Zoe Shrake, Mae Hutchinson, Leila Biggs, Agnes Crawford, Virgie McConnell, Dorothy Adams, Sadie Smith, Nellie Fisher and Miss Mary Hay of Columbus.

Delightful Reception.

A delightful reception was given Friday evening by Mr. and Mrs. George Cooper at their home in Keene, in honor of their son, Mr. B. F. Cooper and his charming bride. The guests were Mr. and Mrs. J. E. Glass, Mr. and Mrs. W. J. Beall, Mr. and Mrs. Ed. Cooper of this city; Miss Sue Maston, Mrs. Charles Weimer, Miss Bertha Bell and Will Maston of Roscoe; Mr. and Mrs. Charles Karr, Mr. and Mrs. Levi Pugh, Miss Engle, Miss Nettie Cooper, Charles Endsley and Abe McConnell of Keene.

BISHOP DOANE ON DIVORCE EVIL

[By Telegraph to The Age.]

Washington, Oct. 24.—Bishop Doane in his address before the meeting of Pan-American bishops declared that the increase of divorce had become a serious menace to the country. He took the ground that divorce with remarriage can be allowed by the church only in the case of the innocent party to a divorce granted for adultery. Bishop Doane said that where there is the "least doubt upon a question of this vital importance, moral, religious and social, the act of mercy is to safeguard the sanctity of marriage against any possible desecration."

New Home Ready.

Richard Boyd is completing his fine residence property on East Main street. As soon as it is ready, it will be occupied by the family of R. H. Mills, cashier at the Citizens' Banking & Trust company.

Keeping House.

Mr. and Mrs. Clifton Beach have commenced housekeeping in the Hartman property on Locust street.

Got His Bumps.

W. A. Daugherty, of Avondale received the first degree at the Masonic lodge Friday evening.

Personal

T. G. Coffey, of Columbus, is a guest at the residence of Mr. and Mrs. C. J. Voorhees on South Third street.

Mrs. W. A. Himebaugh has returned from Columbus.

Mrs. Flora Carr Burket of Findlay is the guest of Mrs. R. C. Snyder, on Main street.

Joseph Karr, who has been spending a week with his brother Frank Karr, went to his home in Millcreek township this morning.

Amos Yost is in Willow Brook, in the interest of the Bell Telephone company.

Deputy Probate Judge Joseph Johnson will spend Sunday at his home near Warsaw.

John W. Williamson, of Blissfield, came to Coshocton, this morning, on business.

Charles Schaeffer who is a train dispatcher in Cleveland is spending a few days with his family in this city.

George Hay, Jr., Francis Hay and Irvine Anderson accompanied by Miss Mary Cooksey have gone to the country near Trinway for a few days outing.

C. E. Anderson has returned from Columbus where he spent the week buying Christmas goods.

John Lane, of Columbus, was a guest at the residence of Thomas Williams on Cambridge road.

Mr. and Mrs. S. C. Crafford, of Cleveland are the guests of Mr. and Mrs. F. V. Dutten on Chestnut street.

C. E. Warner, of Cleveland, vice president of the H. H. Griggs company was the guest of George S. Caton on Walnut street.

French Mizer went to Baltic this morning.

T. S. Trainor, of Columbus, star route union freight agent, was in the city on business.

Mr. and Mrs. J. R. Robertson went to Columbus at noon today.

P. J. Haidet and wife went to Canton, today, to attend the wedding of his sister, which takes plac next Tuesday.

Mr. Grant, of Pittsburg, will spend Sunday as the gues of Miss Byrde Wright, on North Fourth street.

Miss Maude Gleason went to West Lafayette, this afternoon.

John N. Kissner, of Hopedale, is in Coshocton on business.

Frank Karr went to Keene, this morning.

Prof. Milton Frey accompanied the high school team to Newark today.

Miss Daisy Wilson went to Bowerston, today, to spend Sunday with Miss Mamie Hartman.

Mrs. Daniel Hachenbracht, of New-Bedford, was in Coshocton today.

Mrs. E. A. Hootinger went to Uhrichsville this afternoon to spend a week with relatives.

The noble and growing army of Democratic bolters grows bigger. The Johnson-Clarke combine of incongruities is rejected by E. M. Young, the Democratic mayor of Republican Cuyahoga Falls, and there are plenty to follow. Next will come a general organization of anti-Johnson, anti-Clarke Democrats.

Fifty thousand wage earners of the Ohio railroads and their friends have their interests imperilled by the Johnson state platform, and will oppose it at the polls.

Johnsonian abuse of President Roosevelt will only emphasize the president's popularity.

Can constituencies control their own candidates for the legislature? Or must they obey the order of the Johnson unit-rule convention, given after their own nomination?

ELECTION OFFICIALS CHOSEN BY COUNTY SUPERVISORS

Board Chooses Judges and Clerks For Precincts for Coming Battle Of Ballots.

Clerk Edward Colopy of the board of election announces the following list of names to serve as judges and clerks in the various townships of the county for the election, November third.

Adams township; David Zimmerman, D; Wm. Bixler, D; Joseph H. Geese, R; John N. Davis, R; Fred Deibel, D; Benton Miller, R.

Bedford—A. L. Reed, R; John Johnson, R; S. H. Miller, D; Stanley Sharpless, D; C. B. Walker, D; A. S. Underwood, D.

Bethlehem—John Binning, D; Lewis Waters, R; Shaeffer Endsley, R; James Clark, D; J. G. Bantham.

Clark—C. M. McNeal, D; James Bucklew, D; E. R. Williamson, D; J. A. Fox, R; Sam McNeal, D; M. G. Stanton, R.

Crawford—H. R. Mizer, D; Chas. Bretzius, D; S. Everhart, R; D. E. Snyder, R; D. H. Barrick, D; W. D. Lower, R.

Franklin—William Lapp, D; W. S. Brecht, D. Howard Roller, D.

Jackson—O. P. McDonald, R. G. K. Daugherty, R. S. B. Palmer, D; J. W. Kirker, D; Howard Price, R; Adam B. Clark, D.

Jefferson—O. M. Riley, D; Chas. Frederick, D; James M. Cochran, R; E. J. Lawson, R; John A. Honabarger, R; W. W. Willis, R.

Keene—Joseph Machwort, R. Nathan Shannon, R. A. C. Osborne, D; E. McMichael, D; Chas. Endsley, R; Charles Pew, D.

Lafayette—Welker Best, D; J. A. Cochran, D; F. K. Powell, R; Henry Rehard, R; John Trenor, D; D. C. Leighninger, R.

Linton—Henry Miller, D; Solomon Boyer, D. John W. Fowler, R; Geo. Miller, R; B. Bordenkircher, D; J. Trotman, R.

Mill Creek—Simon Price, D; Daniel Bretzius, D; Scott Endsley, R; W. D. Karr, R; A. C. Shumaker, D; John Haxton, D.

Monroe—J. L. Still D; Stewart Conner, D; John Shoredoff, D.

New Castle—S. H. Trego, D. Jacob Fisher, F. W. Cochran, R; Wm. Williams, R; E. E. Linebaugh, D; T. O. Garrison, R.

Perry—J. S. Baughman, D; H. E. Babcock, D; Henry B. Pigman, D.

Pike—Luther Cochran, R; George Magruder, R; G. W. Gardner, D; Gilbert Ashcroft, D; C. W. Welling, James Gault, D.

Tiverton—J. N. Smith, D; C. D. Baker, D; Jos. Underback, D.

Virginia—George W. Meek, R; J. W. Richcreek, R; Ed. Norris, D; Isaac Cox, D; G. W. Smalles, R; W. S. Pigman, D.

Washington—C. F. Wright, R; C. J. Huff, R; B. F. Hardesty, D; Wm. Graham, D; Henry Slaughter, R; Howard Siegrist, D.

White Eyes—R. D. Keesey, D; Sam Leavengood, D; Lewis McFarland, R; W. M. Boyd, R; J. A. Lockard, R; Henry Miller, D.

Tucarawas Ward 1—Precinct B—E. Ross Reed, R; William Huff, R; R. N. Kirk, D; George Gosser, D; B. B. Hood, R; Wm. Schaich, D.

Ward 2, precinct A—Allen Holmes, D; Ed. Strauser, D; Chas. Binning, D.

Ward 2, precinct B—Emauel Wolford, D; George Bordenkircher, D; Grafton Carnes, D.

Ward 3, precinct A—Warner Hay, R; W. W. McNaughton, R; Geo. Bock, D; J. A. Balch, R; Earl Shrake, D.

Ward 3, precinct B—E. V. Coe, D; George Denzer, D.

Ward 4, precinct A—John Perkins, R; Henry Watson, R; John Tish, D; Anthony Weaver, D; John Williams, R; Ed. Hanlon, D.

Ward 4, precinct B—Johnson Smith, D; Charles Tish, D; S. O. Riggs, R; John Kitchen, R; Blain Harris, R; Andrew Fisher, D.

END DRAWING NEAR

The time limit for the Word Contest is drawing to a close and the lists are begining to come in thick and fast. They continue to be nice long lists. Many are holding off until Monday hoping they may stumble on to a few more words.

Remember that the contest will close Monday and no lists will be received after "high noon," as they say in accounts of weddings.

The results will be announced in Wednesday's paper. Of course you will all be anxious to know the prize winner but it will be a great deal of work to look over the papers carefully and this cannot be done in time for Tuesday's paper so you will have to wait until Wednesday.

Remember the day and hour at which the list entry will be closed.

AT STANDARD'S MERCY

Tom Johnson Put His Town Forever and For Nothing.

A Perpetual, Free Franchise For Natural or Artificial Gas Given In Spite of Public Protests and In Defiance of His Own Professions.

While grass grows and water runs, as the old title deeds used to say, or at least as long as the Standard Oil company, its heirs and assigns and successors, shall hold its grip upon things on this earth, just so long will the city of Cleveland and all her people be at the mercy of that corporation in the matter of their supply of natural gas for any use. This franchise is not only perpetual, but it is practically free. No consideration of any marked value was given the city for granting it and there is nothing particular to be paid for it from year to year beyond the ordinary taxes, the same as those of any other public service corporation. No, that is not quite correct. Other public service corporations are paying special prices for their privileges. The highest payment known in the state, at least, is by the Cincinnati street railroads of 6 per cent upon their gross receipts. This amounts to about $250,000 a year already, in addition to their regular taxes, and beside that they are obligated to pave and keep in condition about twenty feet wide of every street where they have tracks, itself an item of many thousands yearly. This is under the "curative act" that Mr. Johnson has made such a noise about.

And yet it is this same Mr. Johnson who gave this perpetual and free franchise to the East Ohio Gas company, or the Standard Oil company in the city of Cleveland. He did it, too, knowing that it was a perpetual franchise, for that had been stated at a public meeting in his presence by that eminent Democrat and lawyer, Virgil P. Kline. When the question was squarely asked of Mr. Kline, he was too honorable a man to withhold a correct answer.

Johnson also insisted upon rushing this franchise through, in spite of public protest; apparently, because of public protest. He makes a great ado in his talks about permitting the people to pass upon all public service franchises and that is a plank in the Johnson platform. In this case the people of Cleveland were protesting with all their power against action in the matter that should be hasty or prejudicial to the public interests. The Chamber of Commerce, as the representative body both of business men and citizens at large, asked for time enough for thorough investigation and proposed certain amendments to safeguard the general interests. Without giving any chance for considering these things Johnson drove the franchise through the city council under his kind of "home rule" methods.

Thus he has fastened forever a free franchise upon the city of Cleveland, bestowing upon the Standard Oil company vastly valuable special privileges. Every point of this performance is in open and flagrant defiance of every profession that this man has made upon the stump or anywhere else in his campaign before the people of Ohio. It is no answer in his behalf to say that Cleveland voted him in as mayor again after all this. His second election was in spite of these things and is no reason at all why the people of Ohio should condone such an offense or combination of offenses against the public welfare.

PERTINENT POINTS.

Whole families in the most profitable branch of the trade earn only from $6 to $9 a week and the average is scarcely $4 a week for a family throughout the entire trade. Such is the condition of the toy industry in Germany, according to a government report just made. It also states that the daily meals of these families are confined largely to potatoes, linseed oil, bread and coffee, with meat on occasional Sundays. This is the kind of competition in European labor that American wage earners would have to meet under Johnson's free trade and the abolition of the custom house.

Johnson's tax returns this year show no improvement over last. Rated as worth $6,000,000 to $15,000,000, perhaps more, his total return for taxation is not one-quarter of one per cent of even the smallest amount of wealth credited to him. He dodges taxes on all the rest, defies the authorities to find his hidden riches, ties their hands with a United States court injunction, and breaks the laws of the state he asks to govern.

Major Vardaman, nominated for governor of Mississippi by the Democratic primaries, "is the most extreme exponent of the reactionary element in the South." His public speeches advocated lynching and the practical refusal of an education to the black people. Such is Democracy in its strongholds.

Democratic papers are already crying out against what they call abuse of Johnson. His abuse of everybody else is quite right, they think.

THE RANSOM DRY GOODS CO.

DAILY ANNOUNCEMENT

Furs! Furs! Furs!

This is to be a great Fur Season, in fact the greatest of the age.

We are prepared for it with the greatest line of

Fur Jackets, Scarfs, Boas and Clusters

Ever shown in Coshocton. We purchased these goods in March in advance at cash prices.

All Furs are now 25 per cent higher than when we bought these goods.

We have lots of them and they are right styles and right prices. Call and see them.

THE RANSOM DRY GOODS CO.

Coshocton Opera House

MILLER & ROBINSON, Managers.

ONE WEEK,

Commencing Monday. Oct. 26th

THE CHICAGO STOCK CO.

In high class scenic productions and fashionable vaudeville acts.

OPENING PLAY

"Another Helen"

Ladies Free Monday Night only when accompanied by a paid 30c ticket.

PRICES 10c, 20c and 30c.

Sale opens Saturday morning at Smith's Drug Store.

SIXTH ST. THEATRE

LINCOLN J. CARTER'S SPECIAL PRODUCTION

The Flaming Arrow

Introducing the World's Greatest Genuine Indian Brass Band. The extreme Limit of Melodramic Magnitude.

SEE
- The Council Fire and Ghost Dance
- The Attack on Old Fort Reno
- The Wonderful Horses Arrow and Buckskin
- The Only Genuine Indian Quartette

30 Big Special Cast of People 30

Special Prices: 25, 35, 50 and 75.
Only four rows of 75 cent seats.

Monday, October 26

Advance seat sale at Siegrist & Williams, Saturday morning.

LOW ONE-WAY SETTLERS' RATES TO THE NORTHWEST AND CALIFORNIA.

From September 15 until November 30, 1903, the Burlington makes very low one-way colonist rates to California, Oregon, Washington, Idaho, Montana. The reduction is from 25 to 40 per cent. from the regular rates.

THE WAY TO GO.

The Burlington, with its strong main lines and free chair cars, best reaches the west and northwest via Denver, Billings or St. Paul.

"The Burlington-Northern Pacific Express" is the great daily through train with chair cars and tourist sleepers via Billings, Montana, to Puget Sound and intermediate points.

TO CALIFORNIA.

The Burlington's weekly personally conducted California excursions in through tourist sleepers. The route is Denver, Scenic Colorado and Salt Lake.

HOMESEEKERS' EXCURSION

These are run the first and third Tuesdays of each month at approximately half rates for the round trip. It will be a pleasure for us to give reply to any inquiries.

W. M. Shaw, D. P. 436 Vine street Cincinnati.

L. W. Wankley, Gen'l Agent, St. Louis, Mo.

SPECIAL FARES TO AKRON VIA PENNSYLVANIA LINES.

Will be in effect October 12th, 13th and 14th, account Meeting Grand Council, Royal and Select Masters and Grand Chapter of Royal Masons of Ohio. For particulars consult Ticket Agent of Pennsylvania Lines.

The Age ads. bring good results.

NEWSPAPER ARCHIVE®

NATURE'S OWN CURE

Hyomei Cures Catarrh Without Dangerous Drugging of the Stomach.

NATURE'S OWN CURE.

Hyomei Cures Catarrh Without Dangerous Drugging of the Stomach.

Not until Hyomei was discovered has it been possible to truthfully say that a remedy for catarrh was known.

This remedy is breathed through the Hyomei in haler for a few minutes four times a day, and during that time every particle of air taken into the lair passages and lungs is impregnated with the germ killing and health giving Hyomei. It is the only treatment that cures catarrh.

Stomach drugging often causes disordered digestion or brings on some other diseases and never makes a permanent cure of catarrh. Hyomei not only kills the germs in the throat and nose but penetrates to the minutest air cells in the lungs and enters the blood with the oxygen, killing the germs in the blood. It frees the mucous membrane from poisonous microbes and gives perfect health.

A complet outfit costs but $1 and includes an inhaler, dropper and sufficent Hyomei for several weeks treatment.

C. E. Anderson has so much faith in the merit of Hyomei that he agrees to return the money to any purchaser who may be dissatisfied. 4

SIMPLY BREATHE IT.

A Few Minutes Use of Hyomei Four Times a Day Cures Catarrh.

The pleasantest, most convenient and the only scientific method for the treatment and cure of catarrh is Hyomei. Simply put twenty drops of Hyomei in the inhaler that comes with every package and then breathe it for a few miutes four times a day.

It seems remarkable that so simple a way of treating catarrh will effect a cure, but the most important discoveries of science have always been the simplest. By breathing Hyomei in this way every particle of air that enters the air passages of the throat and head and goes into the lungs is charged with a healing balsam that kills the germs and bacilli of catarrh and soothes and allays all irritation.

The first day's use of Hyomei will show a decided improvement and in a short time there will be no further trouble from catarrh. Its action is rapid and lasting.

You take no risk in buying Hyomei, A complete outfit costs $1.00 and if after using you can say that it has not helped you C. E. Anderson will return your money. What other treatment for catarrh is sold under a guarantee like this? 5

TO ALL CATARRH SUFFERS.

Hyomei Guaranteed to Cure by C. E. Anderson or Money Refunded.

The poplarity and increase in the sales of Hyomei are unique in the annals of medicine. Such astonishing cures have been made by this remarkable remedy that the proprietors have authorized C. E Anderson to sell every package of Hyomei under an absolute guarantee that it will cure catarrh. If it does not, the purchaser can have his money refunded by C. E. Anderson.

Hyomei is no ordinary remedy. It is the only method of treatment that sends by direct inhalation to the most remote part of the air passages, a balsamic air that destroys oll catarrhal germs in the breathing organs, enriches and purifies the blood with additional ozone, and makes permanent and complete cures of catarrh.

The complete Hyomei outfit costs but $1.00 and consits of an inhaler that can be carried in the vest pocket, a medicine dropper and a bottle of Hyomei. The inhaler lasts a lifetime, and if one bottle does not cure, an extra bottle of Hyomei can be obtained for 50 cents. It is the most economical of all remedies advertised for the cure of catarrh, and is the only one that follows nature in her method of treating diseases of the respiratory organs

Breathe through the inhaler for a few minutes four times a day and your catarrh is cured. That's all.

If not cured C. E. Anderson will refund your money.

ANDREW CARNEGIE. HENRY C. FRICK.

"HISTORY OF THE CARNEGIE STEEL COMPANY."

A sensation has been created in financial circles by the publication of a handsomely bound volume entitled "History of the Carnegie Steel Company." The author is James Howard Bridge, Mr. Carnegie's former private secretary. Mr. Bridge gives what purports to be the true story of the increase in value of the Carnegie companies, the credit for most of which he awards to Mr. Frick. There is evident animus against his former employer, but the story of the manner in which the "Billion Dollar Steel Trust" was formed makes absorbingly interesting reading.

SAVES TWO FROM DEATH.

"Our little daughter had an almost fatal attack of whooping cough and bronchitis," writes Mrs. W. K. Haviland, of Armonk, N. Y., "but when all other remedies failed, we saved her life with Dr. King's New Discovery. Our niece, who had consumption in an adva ced stage, also used this wonderful medicine and today she is perfectly well." Desperate throat and lung diseases yield to Dr. King's New Discovery as to no other medicine on earth. Infallible for Coughs and Colds. 50c and $1.00 bottles guaranteed by C. E. Anderson.

Riot at Football Game.

Lexington, Ky. Oct. 24—An incipient riot resulted from a football game between the second teams of State college and Kentucky university on the latter's field, breaking up the game without either side scoring. Fully 300 students, including the first teams of both colleges, were mixed up in the affray. A dozen boys received black eyes and abrasures of the skin, but beyond that no damage was done. Professors and cooler heads among the older students finally separated the belligerents after 15 minutes of hard fighting. Bad feeling has always existed to some extent between the two colleges.

Sue Union For Damages.

Chicago, Oct 24.—Suit for $20,000 damages against Franklin Union No. 4 of Press Feeders was filed in the Cook county superior court by Rand, McNally & Co. The claim is made on alleged losses laid to present labor troubles. Franklin union is incorporated and the funds of the union, said to be $40,000, can be attached on judgment by the court Members of the union are made co-defendants in the action The action of Rand McNally & Co. is said to be the first of its kind ever attempted in Chicago.

CONFESSIONS OF A PRIEST.

Rev. Jno. S. Cox, of Wake, Ark., writes, "For 12 years I suffered from Yellow Jaundice. I consulted a number of physicians and tried all sorts of medicines but got no relief. Then I began the use of Electric Bitters and feel that I am now cured of a disease that had me in its grasp for twelve years." If you want a reliable medicine for Liver and Kidney trouble, stomach disorder or general debility, get Electric Bitters. It's guaranteed by C. E. Anderson. Only 50c.

Youth Charged With Assault.

Terre Haute, Ind., Oct. 24.—William Oliver, aged 15, was arrested at his home near Atherton and committed to jail here charged with assault on Lena Alkire. It is charged that Oliver brutally mistreated the girl Tuesday as she was on her way home. Mounted farmers took the trail of the assailant, bent on lynching him if caught. After the excitement subsided Oliver started home and the father of the victim came to Terre Haute and swore out a warrant. Oliver was arrested and brought to jail before the people in the neighborhood knew he was accused.

A Hard Struggle.

It's a hard struggle to fight the battles of life with the heavy burdens of kidney ills. The constantly aching back—The weariness—Distressing urinary disorders—All yield quickly to

Doan's Kidney Pills,

A Modern Medicine for Every Kidney Ill.

Mr. Jacob Schaefer, of 103 West Front street, Portsmouth, O., proprietor of a very popular restaurant, says: "My opinion of Doan's Kidney Pills, first expressed in our Portsmouth papers in the summer of 1896, is stronger to-day than it was three years ago, when they cured me of backache. The results I obtained were neither imaginary nor transitory. My emphatic advice to any one in Portsmouth suffering from backache is to procure Doan's Kidney Pills at Fisher & Streich's drug store, take a course of the treatment, and the backache will disappear."

Doan's Kidney Pills for sale by all druggists; 50 cents per box. Foster-Milburn Co., Buffalo, N. Y.

NORTH WESTERN LINE

St. Paul Minneapolis Duluth

Four fast trains daily leave Chicago at 9:00 a.m., 6:30 p.m., 10:00 p.m. and 3:00 a. m. via the Chicago and North-Western Railway. These fast trains are equipped with all the conveniences of modern railway travel.

One of them, the electric lighted

North-Western Limited

leaving at 6:30 p. m. has Pullman drawing-room and compartment sleeping cars, buffet smoking cars, Booklovers Library, dining car, free chair cars and day coaches. Other trains are equipped with Pullman drawing room sleep cars, cafe and parlor cars and free chair cars.

Tickets, sleeping car reservations and full par ars on application.

N. M. BREEZE,
435 VINE ST., CINCINNATI, OHIO
NW89

Dumont is Coming.

Paris, Oct. 23.—M. Santos-Dumont, the Brazilian aeronaut, said: 'If there is no modification of the conditions stipulated, I shall participate in the contest at St. Louis for the aeronautic prize. The conditions named are perfect, for the numerous difficulties prescribed enable a splendid test of the dirigibility of balloons. There will be three points to encircle, instead of one, as in the contest for the Deutsch prize, in which it sufficed to double the Eiffel tower."

Will Not Wait on America.

Panama, Oct. 23. — News has reached the isthmus that congress has agreed with the chief executive to adjourn on Nov. 14, notwithstanding the wish of many congressmen to postpone adjourning until a decision on canal matters be reached in the American congress. The opposition of congress to other plans of President Marroquin becomes plainer every day

Richland county has paid a sorry price for Democratic rule. The Mansfield News says: "Tax grafting and fee grabbing have cost the people of this county considerably over $600,000 during the past few years." Johnson, to promote "reform," has joined with the gang that has been in this business

Confers With Roosevelt.

Washington Oct. 24.—Senator Cullom, chairman of the senate foreign relations committee, had a conference with the president. He discussed with him the Cuban reciprocity legislation to be taken up at the extraordinary session of congress next month.

American College Resumes.

Rome, Oct. 24.—The students of the American college here have returned from their summer vacations and the school year was begun with 90 students present, the largest number in the history of the college.

FACIALINE

The great foe of Tan, Pimples, Freckles, Liver Spots.

Facialine is absolutely guaranteed to remove all these facial blemishes when used according to directions. One box will convince any doubting person in the land.

A box of Facialine may be obtained by sending 50 cents to

THE FACIALINE CO., Warren, Ohio

ROSE BROS. FURNITURE CO.

Are making special prices on all Furniture to make room for the

New Holiday Stock

UNDERTAKING A SPECIALTY

PROFESSIONAL CARDS.

JAMES GLENN E. F. STOCKUM
GLENN & STOCKUM,
LAWYERS
NOTARY IN OFFICE.
Citizens Phone 101 No. 18 Ricketts Bld'g
Bell Phone 1451 Main Street, Opposite Court House

R. K. MERRIAM, M. D.
Physician and Surgeon
Office in Lorenz Building
Opposite Postoffice.
Citizens 'Phone No. 4.

DAVIS & CARR
DENTISTS.
Rooms 8 and 10, Selby Building
Citizens' Phone 678. Coshocton
Fifth Street Entrance, Opposite Depot

LEVI WILLIAMS
ATTORNEY AT LAW
AND NOTARY PUBLIC
Office in Hay Building . .
Over Walker & Cantwell's.

E. W. HART & CO.
ARCHITECTS.
165½ N. Hight St. Telephone 1306
Columbus, Ohio.

WILLIAM FEASLEY
Slate and Tin Roofing
All kinds of Repair Work Metal Ceilings a specialty. Galvanized Iron Cornice and Sky light Work.
Phone 161
Bell Phone 2 on 25
Balch Building, Main St.

$500,000 IN PRIZES of $5.00 each to be given to the School Children of America

School Children's Competitive Advertising Contest No. 24

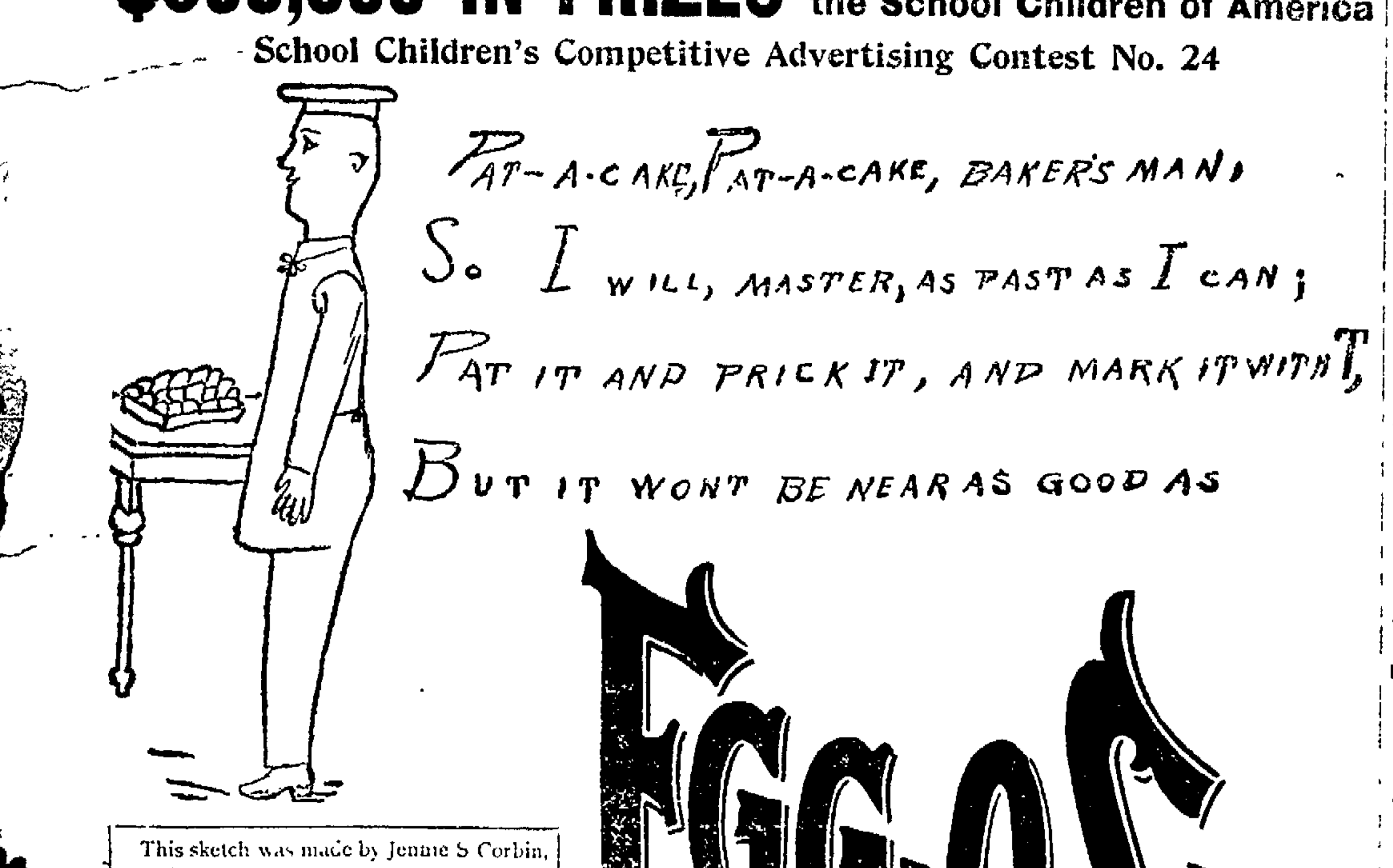

EGG-O-SEE

This sketch was made by Jennie S Corbin, age 11, Hitchcock School, Galesburg, Ill.

We give a cash prize of $5.00 for any drawing of this character which we accept and use. All school children can compete. Full instructions will be found on inside of each package of Egg-O-See telling what to do to get the prize and how to make the drawings.

If you believe in food purity it will interest you to know that no food in the world is manufactured with such great sanitary precaution as Egg-O-See, not only is carefully cleaned, selected grain used, but the very water with which the wheat is moistened is filtered in one of the most scientific and perfect filters in the world. There are no germs in Egg-O-See. A crisp, delicious, digestible, strengthening flake food.

NOTE—The price of Egg-O-See is 10 cents for a full size package, such as is usually sold for 15 cents. The largest food mill in the world, with the most approved labor-saving machinery enables us to make the best flaked wheat food at this lower price.

Ask Your Grocer for the Green Package.

If your grocer does not keep it, send us his name and 10 cents and we will send you a package, prepaid.

Address all communications to Egg-O-See, Quincy, Ill.

TRY OUR
OPERA CREAM CANDY
The Finest of Sweets
THE KANDY KITCHEN
HISSONG & COMPANY

Something Doing

It does not take a telescope to notice that there is something doing as we are always busy. What is the reason? Best Goods, Honest Prices, Courteous Treatment. Telephone us your orders or send us word and we will stop for them. Goods and prices always please.

DAWSON & SMITH
Corner 6th and Main

Headaches are caused by disordered stomachs. Ramon's Pills cure

RAMON'S LIVER PILLS

The "blues" don't bother folks who occasionally use Ramon's Pills. 25c

C. E. Anderson, No. 4, Forbes Block. C. M. Ferguson, Roscoe.

WANTS

IF YOU WANT TO BUY OR SELL, IF YOU WANT HELP OR A POSITION, USE THE AGE WANT COLUMNS

Small classified ads. in this column six insertions for 25c, payable in advance. If not paid in advance, 50c will be charged, the additional price to cover cost of bookkeeping and collecting. "Situations Wanted" inserted free.

MARKET QUOTATIONS

PRODUCE

Purchasing Prices.

(Corrected by Snyder & Son.)

Butter	18
Eggs, per dozen	20
Smoked sides, per pound	09
Beans, per bushel	2.25
Beeswax, per pound	25
Spring Chickens alive	10
Spring Chickens, dressed	14
Country hams, per pound	11½
Honey, per pound	15
Lard	6
Potatoes	60
Shoulder	09
Onions, per bushel	65

GRAIN MARKET.

(Corrected by E. S. Lee.)

Wheat, per bushel (old)	80
" " (new)	80
Corn, new	60
Oats	40
Rye	60
Buckwheat	70

PRODUCE.

Retail Prices.

(Corrected by Snyder & Son.)

Butter	22
Eggs, per dozen	24
Smoked sides, per pound	12½
Beans, per pound	05
Beeswax	50
Spring Chickens	12½
Spring Chickens, dressed	18
Country ham	13
Potatoes	70
Lard	12½
Shoulder	10
Tallow	06
Salt, per barrel	1.00
Cabbage, per pound	08

FLOUR, ETC.

(Corrected by E. S. Lee.)

Flour, per barrel	$4 80
Flour, ½ barrel	1 20
Flour, ¼ barrel	60
Meal, yellow bolted, per 10-lb sack	25
Bran, per hundred	1 00
Middling, per hundred	1.20
Screenings, per hundred	1.00

Grain and Stock Prices For Oct. 23.

Cleveland — Cattle: Choice fat dry-fed steers, 1,150 lbs and upward, $4 65@5 00; good to choice steers, 1,000 to 1,150 lbs., $3 55@4 55; good to choice steers, 900 to 1,000 lbs., $3 65@4 20; coarse and rough fat steers, 1,000 to 1,150 lbs., $3 30@4 05; choice heifers, $3 30@3 90; choice fat butcher bulls, $2 70@3 15; choice fat cows, $3 00@3 40; choice to fancy milk cows and springers, $45 00@50 00. Sheep and Lambs—Good to choice shipping lambs, $5 25@5 30; fair to good butcher lambs, $4 75@5 15; culls to common, $3 00@4 50; good to choice wether sheep, $3 50@3 75; good to choice mixed sheep, $3 25@3 50; fair to good, $2 75@3 25; culls to common, $1 00@2 50; fair to good yearlings, $3 00@4 00; good to choice ewes, $2 75@3 25. Calves—Choice, $7 25; common to fair, $5 00@6 50; heavies, $3 00@4 25. Hogs—Yorkers, $5 80@5 85; mediums and heavy, $5 80@5 85; pigs, $5 25; stags and roughs, $3 50@5 00

East Buffalo — Cattle: Good to choice shipping steers, $4 50@4 85; choice butchers, $4 25@4 75; fair to good butchers, $4 00@4 25; heifers, $3 00@3 75; fat cows, $2 50@3 50; bulls, $2 50@3 50; fresh cows and springers, $3 00@6 00. Sheep and Lambs—Good to choice lambs, $5 25@5 30; culls to common, $4 00@4 15; good to choice mixed sheep, $3 50@3 75; culls to common, $1 75@2 50; good to choice ewes, $3 40@3 50; fair to good, $3 60@3 75; fair to good yearlings, $3 75@4 25. Calves—Best, $8 00@8 25. Hogs—Heavies, $5 75@5 85; mediums, $5 85@6 00; Yorkers, $5 85@5 95, pigs, $5 40@5 60; roughs, $4 50@5 00; stags, $4 50.

Chicago — Cattle: Good to prime steers, $5 30@5 90; poor to medium, $3 50@5 00; stockers and feeders, $2 25@4 10; cows, $1 35@4 25; heifers, $2 00@4 85; canners, $1 35@2 50; bulls, $2 00@4 35; Texas fed steers, $2 75@3 50; western steers, $3 00@4 75. Sheep and Lambs—Good to choice wethers, $3 00@4 00; fair to choice mixed, $2 00@3 00; western sheep, $2 25@4 00; native lambs, $3 25@5 60; western lambs, $3 75@5 00. Calves—$2 00@7 00. Hogs—Mixed and butchers, $5 45@5 80 good to choice heavy, $5 45@5 80; rough heavy, $4 95@5 35; light, $5 25@5 80 Wheat—No. 2 red, 84c. Corn—No. 2, 44½@44¾c. Oats—No. 2, 35½@36c.

Pittsburg — Cattle: Choice, $5 30@5 50; prime, $5 10@5 25; tidy butchers, $4 60@5 00; fair, $4 00@4 50; heifers, $3 00@4 20. bulls, cows and stags, $2 00@3 50; fresh cows, $30 00@55 00 Sheep and Lambs—Prime wethers, $3 70@3 90; good mixed, $3 40@3 60; fair, $3 00@3 25; choice lambs, $5 30@5 50; fair to good, $4 85@5 25; common, $3 00@4 00. Hogs—Prime heavy, $5 90@5 95; mediums, $5 95@6 00; heavy Yorkers, $5 90@5 95; light Yorkers, $5 70@5 80; pigs, $5 30@5 50.

New York — Cattle: Steers, $3 90@5 40; stags, $4 00; bulls, $2 25@3 75; cows, $1 25@6 10. Sheep and Lambs—Sheep, $2 50@3 75; lambs, $4 50@5 80; culls, $3 75@4 50; Canada lambs, $5 35@5 80 Calves—Veals, $7 50@8 75. Hogs—State and Pennsylvania, $6 00@6 15; choice light, $6 20. Wheat—No. 2 red, 85c. Corn—No. 2, 51½c. Oats—No. 2, 42c.

Cincinnati — Wheat: No. 2 red, 87c. Corn—No. 2 mixed, 45½@46c. Oats—No. 2 mixed, 37c. Rye—No. 2, 61½@62c. Lard—$6 25. Bulk Meats—$8 25. Bacon—$9 50. Hogs — $4 00@5 75. Cattle — $2 00@4 40. Sheep—$1 75@3 25 Lambs—$3 75@5 25.

Boston — Wool: Ohio and Pennsylvania XX and above, 34@35c; X, 30@31c; No. 1, 32@33c; No. 2, 31@32c; fine unwashed, 24@25c; fine washed delaine, 36c.

Toledo — Wheat, 84½c; corn, 47c; oats, 37½c; rye, 48c; cloverseed, $6 60.

ROCK ISLAND SYSTEM.

Reduced Rates to California.

Only $33.00 from Chicago.

Corresponding reductions from all points east.

Ask for ticket via the Rock Island System. Through Tourist cars daily, Chicago to Los Angeles and San Francisco via El Paso; Tuesdays and Thursdays from Chicago via Colorado and Utah. No changes en route—cars run through.

Our folder "Across the Continent in a Tourist Sleeper" gives full information. Write for a copy.

P. A. Aner, D. P. A. 415 Park bldg. Pittsburg, Pa.

CHAS. W. LOOS

THE LEADER IN BUYING, SELLING AND EXCHANGING PROPERTY.

Office in F. C. Hay Building, opp. P. O. 'Phone 156. Residence 60.

RAILROAD TIMECARDS

Wheeling & Lake Erie

EFFECTIVE MAY 11, 1902.

	Express Daily 21	Mail Daily Ex Sun. 28	Express Sun only 33
GOING NORTH.			
Lv Coshocton	8:46 am	3:01 pm	5:20 pm
Ar Avondale	9:05 am	3:19 pm	5:41 pm
Ar Chili	†9:12 am	†3:25pm	5:47 pm
Ar Baltic	9:28 am	3:37 pm	5:56 pm
Ar Sugar Creek	9:35 am	3:48 pm	6:10 pm
Ar Barrs Mills	†9:43 am	†3:51 pm	†6:18 pm
Ar Dundee	9:50 am	4:04 pm	6:25 pm
Ar Beach City	10:00 am	4:16 pm	6:35 pm
Ar Justus	10:07 am	4:23 pm	6:42 pm
Ar Navarre	10:24 am	4:40 pm	6:56 pm
Ar Massillon	10:40 am	4:50 pm	
Ar Toledo	3:00 pm	9:20 pm	
Ar Canton	10:55 am	5:10 pm	7:30 pm
Ar Kent	11:45 am	6:09 pm	8:22 pm
Ar Cleveland	12:50 pm	7:20 pm	9:25 pm
GOING SOUTH.	26 daily		24 daily
Lv Coshocton	11:27 am		8:05 pm
Ar Conesville	†11:40 am		†8:17 pm
Ar Dresden	11:59 am		8:35 pm
Ar Ellis	†12:13 am		†8:48 pm
Ar Zanesville	12:30 pm		9:05 pm

Buffet parlor car on trains 2. and 24 between Cleveland and Zanesville.

Close connections at Toledo with diverging lines for all points north and west; at Cleveland, Kent and Canton for all points east; at Zanesville for East, West and South.

Through tickets sold and baggage is checked to all points.

For folders of this and other lines, through tickets and time of connecting lines, and any other information, call on W. J. DAVIES, Ticket Agent.

Pennsylvania Lines.

Pittsburgh Division.

Schedule of Passenger Trains—Central Time

Westward.	21 AM	7 AM	19 AM	3 PM	25 PM	27 PM	35 AM	31 PM
Pittsburgh..lv.	1*10	4*50	*8 00	*12 25	7*15	*8 10	5*40	2†30
Wheeling Jc.... "							7 32	4 17
Steubenville.... "	2 40	6 12	9 32	1 53	8 55	9 35	7 45	4 30
Mingo Jc.. "			§9 36	2 01			7 50	4 36
Fernwood ..... "				§2 16			8 05	4 53
Fairplay ..... "				§2 28			8 20	5 07
Cadiz Jc.... "			10 15	2 45			8 38	5 25
Jewett..... "				2 52			8 45	5 32
Scio ..... "				3 03			8 56	5 42
Bowerston ..... "				3 16			9 08	5 56
Dennison .... ar	4 00	7 27	11 00	3 40	10 28	11 00	9 27	6 15
Dennison lv	4 00	7 27	11 00	3 40	10 28	11 00	6 20	5 10
Uhrichsville... "			11 05	3 45			6 05	5 05
Tuscarawas.... "				§3 50			6 10	5 10
Gnadenhutten "				3 54			6 15	5 15
Pt. Washington "				4 06			6 24	5 24
N. Comerstown "			11 31	4 20	10 58		6 35	5 36
W. Lafayette.. "				4 36			6 48	5 50
Coshocton..... "	4 45		11 54	4 53	11 24		7 06	6 03
Conesville ..... "				5 08			7 09	6 14
Trinway..... "	6	3 27	12 15	5 25			7 23	6 27
Frazeysburg .. "				5 37			7 32	6 38
Newark ..... "	5 40	9 05	12 55	6 17	12 25	12 38	8 10	7 15
Kirkersville... "				§6 40			8 34	7 34
Fatiskala ..... "				6 48			8 41	7 41
Columbus ..ar.	6 35	9 55	1 55	7 25	1 25	1 35	9 15	8 20
	AM	AM	PM	PM	AM	AM	AM	AM

Eastward.	26 AM	8 AM	10 PM	18 AM	6 PM	14 PM	20 PM	32 PM
Columbus ..lv	12*30	12*35	*7 20	*9 20	12*01	12*50	*8 20	4†45
Fatiskala ..... "			7 54	§9 54				5 24
Kirkersville... "			8 01					5 31
Newark ..... "		1 35	8 25	10 20	1 05		9 15	6 05
Frazeysburg .. "			8 53	10 43				6 31
Trinway ..... "		2 07	9 05	10 52	1 35		9 44	6 45
Conesville ..... "			9 19					7 00
Coshocton..... "		2 25	9 31	11 12	1 56		10 01	7 12
W. Lafayette.. "			9 44	11 24				7 26
N. Comerstown "		2 50	9 59	11 36	2 19			7 42
Pt. Washington "			10 10	11 46				7 53
Gnadenhutten, "			10 21					8 05
Tuscarawas.... "			10f27					8f08
Uhrichsville... "			10 32	12 03				8 17
Dennison .. ar	2 25	10 45	12 18	2 50	3 14	10 55	8†25	
Dennison .. lv	3 25	10 45	12 18	2 50	3 14	10 55	5†15	
Bowerston "		11 05	12 36				5 36	
Scio ..... "		11 15	12 47				5 48	
Jewett ..... "		11 25					5 58	
Cadiz Jc.... "		11 36	1 05	3 30			6 06	
Fairplay..... "		11f49					6 23	
Fernwood ..... "		12f01					6 36	
Mingo Jc.. "		12 13	1 35	3f55			6 53	
Steubenville... "	4 45	12 25	1 47	4 07		12 15	7 07	
Wheeling Jc.. "							7 16	
Pittsburgh .ar	6 00	6 20	2 00	3 17	5 40	5 50	1 45	9 15
	AM	AM	PM	PM	PM	PM	AM	AM

*Daily. †Except Sunday. f Flag Stop. §Sunday only.

Train No. 16 leaves Columbus *4 10 P. M., Trinway 5 21 P. M., arrives Pittsburgh 8 40 P. M.

Train leaving Dennison at 5†00 A. M. is No. 33.

Train leaving Dennison at §6 00 A. M. is No. 37.

Train No. 36 leaves Columbus §6 30 p. m., arrives Dennison §9 45 p. m. Train No. 34 leaves Dennison *3 30 p. m., arrives Pittsburgh *7 02 p. m.

vStops to let off passengers from Columbus or points west.

cStops to let off passengers from Pittsburgh.

Trains leave Cadiz Junction for Cadiz, †6 10, †8 40, †10 15 †11 36 a.m.; †3 30 and †5 25 p. m.; arrive Cadiz, †6 50, †9 05, †10 50 a.m.; †12 10, †4 05, †5 50 p. m. Leave Cadiz †5 30, †7 50, †9 30 a. m.; †11 00, †2 05, †4 40 p. m.; Arrive Cadiz Junction, †6 00, †8 25, †10 05 a. m.; †11 30, †2 40, †5 20 p. m.

Pullman Vestibule Dining and Sleeping Cars are run on Nos. 21, 7, 19, 8, 16 and 14; Sleeping Cars on Nos. 26, 3, 27, 25, 8, 10, 19, 20 and 21.* Nos. 6, 8, 10, 14, 18, 16 and 20 connect in Union Station, Pittsburgh, with through trains for the East. Nos. 7, 19, 21 and 27 run via Columbus to Cincinnati; Nos 7, 19, 21, 25 and 27 to Indianapolis and St. Louis; Nos. 3 and 21 to Chicago. Nos. 3 6, 10, 18, 16, 19, 20, 33 and 37 connect at Trinway to and from Zanesville and stations on the C & M. V. R. R.

Connection at Steubenville and Wheeling Junction for Wheeling.

G. L. PECK, General Manager. E. A. FORD, General Passenger Agent.

7-1-03.-O PITTSBURGH, PENN'A.

For time cards, rates of fare, through tickets, baggage checks and further information regarding the running of trains, apply to any Agent of the Pennsylvania Lines.

$9.70 to Lake Chautauqua points and return via W. & L. E. Tickets sold via either Cleveland and connections or Kent and Erie. Limit October 31st, 1903.

THE OLIVER TYPEWRITER

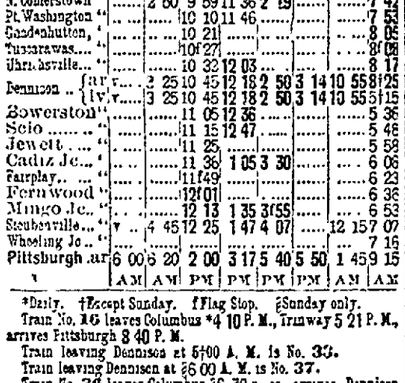

The Standard Visible Writer

THE OLIVER TYPEWRITER CO.

Chicago, Ill., 107-109 L.

WANTED.

WANTED— Energetic trustworthy young man to work for reliable firm A good salary will be paid. Give references and adress D. C. H. Coshocton, Ohio. 30

PERSONAL—An experienced, middle aged German lady will nurse ladies in confinement. Call Citizens' phone 290. 27

WANTED—Girls at Eureka Laundry. Good wages. 29

WANTED— Sofa upholstered in horsehair. Address X, care of Age. tf

WANTED—Competent woman would like sweeping and dusting by day. Call or address 462 S. Seventh street over Burten's Grocery store. 26

FOR RENT—Furnished room on first floor. Inquire 156 Park ave. 26

LOST.

LOST—Fine kid glove with reddish lining. Finder please return to Age office. 27

FOR SALE.

FOR SALE—A first-class coal range, and one heating stove. Also household furniture. Inquire 604 Chestnut street. 28

FOR SALE—Heating stove in good condition. Inquire at Miss Anna Lang's millinery store. 29

FOR SALE—A good coal range and also a gas range. Inquire at 240 North Fourth street or at Smith's Drug store. 23

FOR RENT.

FOR RENT—Furnished room on first floor. Inquire 156 Park ave. 27.

FOR RENT—Front room furnished. Inquire at 245 North Fourth street. 30

FOR RENT—Newly furnished room with modern convenience. Room and breakfast preferred. Inquire at 212 South Eighth street. 29

FOR RENT—Good furnished room. Inquire at 115 South Third street.

FOR RENT—Business room in Balch block. Inquire Mrs. F. C. Balch, Citizens phone 403. 27

FOR RENT—Furnished front room with water and bath. Aloso a room to do light housekeeping. Mrs. A. L. Stevenson, 531 Lo ust. 26

FOR RENT—Rooms, 535½ Main street. 26

FOR RENT—Front room, desirable location, corner Fourth and Chestnut streets. 22

SOLDIERS SPEAK NOW.

Can Return Johnson's Words, "I Have no Use For Soldiers."

Cleveland Mayor on Three Memorial Days Manages to Miss Reviewing the Parade—No Help For G. A. R. National Week in Cleveland—No Money For Flags.

When the soldiers of Ohio and their innumerable company of friends realize that Tom L. Johnson has been more outspokenly hostile to them than any public man in this soldier state, they will also realize that in his present candidacy for governor of Ohio it is up to them to treat him as he deserves. They ought, in justice to themselves and the great cause that they represent, to stir themselves to make the majority against him the biggest that possibly can be piled up. Other men may have said slighting things about the soldiers in the excitement of war times, or under the provocation of some special feeling, Johnson has been systematic and unchanging in his ill-will against the brave boys in the American uniform, not only of the Union army, but also of the Spanish-American war.

What other mayor of any Ohio city for three years in succession has systematically failed to do his part as chief magistrate of the city in the proper observance of Memorial day, sacred to all who have fallen, and with its presence associations binding anew in a more perfect union all sections and elements of the country? And yet, this is just what Johnson has done every year since he was mayor of Cleveland. On the last occasion he hadn't even the grace to go out of town. And having refused to review the parade as mayor, he sat around his automobile not far away, its an added insult.

When the Grand Army of all the states held its national reunion in Cleveland in 1901, neither the fact that it was a patriotic celebration, nor that it was a great civic occasion, touched the mayor of Cleveland at all. He was about the only prominent man in the entire city who refused to contribute anything for the expense of that great reunion. And yet, he boasts of his wealth and it is frequently estimated to be a thousand times the amount which he returns for taxation under oath.

On another occasion, Mr. Johnson said when asked for a small gift with others towards buying a flag for one of the Cleveland G. A. R. posts, "I don't take any stock in that kind of business. I have more important things on hand than the G. A. R., and I have no money to give for flags." Pos. Commander Allen, to whom he made the speech, replied very properly that the men who constituted the G. A. R. from 1861 until 1865, made it possible for him, Johnson, to occupy the chair of mayor that he is filling.

The same sort of spite was shown towards the Spanish-American soldiers when Johnson was asked, on April 22, 1902, to fill the engagement to deliver the address of welcome as mayor at the reception and banquet in honor of the return to Cleveland of a great company of her citizen soldiers who had fought for the United States in the Philippine Islands. On that occasion, medals commemorating their valor were given to 289 Cleveland soldiers, just returned from their arduous service in the Philippines. It was a lady who talked with Mr. Johnson, and he told her he would probably be out of town, while in fact he stayed at home that evening. She reminded him that his name was published on the program, and it was too late to change it. Then the mayor said: "Well, you can have any one of my directors, but I won't be there, because you know I have no use for the soldier anyway."

Now it is the turn for the soldiers to speak and act. They can show Mayor Johnson in the campaign, and at the polls that they have no use for him anyway.

"FOUR YEARS MORE"

OF DODGED TAXES

HAS ALREADY

MADE HIS

DEBT TO THE PEOPLE

A MILLION DOLLARS

FOR TOM. L. JOHNSON.

Nervous Strain Causes Death.

Pittsburg, Pa., Oct. 24.—Edward R. Kramer, cashier of the First National bank of Allegheny, which suspended, died at his home in Sewickly, aged 56 years. Death was caused by apoplexy followed by paralysis. He had been in good health utnil Friday, when he suddenly became ill. He was at the bank on Thursday and worked late, saying he would be back. The severe nervous strain through which he has passed during the last few days is thought to have hastened the attack Mr. Kramer had been cashier of the bank for 15 years.

Will Quit Hazing.

Champaign, Ill., Oct. 24.—The faculty of the University of Illinois, at Urbana, announced that the six suspended sophomores who were held responsible for hazing freshmen would be reinstated, owing to a petition of the entire student body, all the signers agreeing to do all in their power to put a stop to hazing. Pitts, the star left end who was included in the suspension, will return to the football association as soon as he is able to leave the hospital.

Tyner's Nephew Disbarred.

Washington, Oct. 24. — Postmaster General Payne signed an order disbarring H. J. Barrett of Baltimore, nephew of former Assistant Attorney General Tyner, and for some years law clerk and acting assistant attorney general for the department, from practice before the department. Barrett was indicted by the grand jury as the result of alleged transactions involving decisions of the assistant attorney general in turf investment cases.

Schwab to File Petition.

New York, Oct 24.—Through an order Charls M. Schwab was granted leave to intervene as a complainant in the action recently commenced in the federal courts by the New York Security and Trust company against the United States Shipbuilding company and James Smith, Jr., as receiver. The defendants at the same time were allowed to file an amended answer and cross-bill.

Sympathetic Strike.

Chicago, Oct. 24.—In sympathy with fellow workmen in New York, 1,600 United Garment Workers employed by the International Tailoring company in Chicago went out on strike. The strikers, half of whom are women, quit work in response to a telegram received from eastern officials of the union requesting sympathetic action in Chicago.

Always Remember the Full Name Laxative Bromo Quinine Cures a Cold in One Day, Grip in 2 Days E. W. Grove on every box. 25c

You lack faith in an untried remedy?

You Will Have Faith in Lightning Laxative Quinine Tablets

after one trial. Sold with an absolute guarantee to cure or druggist will refund your money. Will cure

COLDS, LA GRIPPE, NEURALGIA, COUGHS, MALARIA, HEADACHE.

Are perfectly harmless—never gripe nor sicken—never cause distress—no bad effect upon the heart—never injure the most delicate stomach.

ACCEPT NO SUBSTITUTE.

Ask for and insist on getting

LIGHTNING LAXATIVE QUININE TABLETS 25 CENTS

AT DRUGGISTS.

Prepared Only by

THE HERB MEDICINE CO., SPRINGFIELD, OHIO.

Manufacturers of the Celebrated LIGHTNING HOT DROPS.

THIS AND THAT.

Crisp Items of Information From Every Clime.

A gang of burglars is terrorizing villages in southern Ohio.

Four Hungarians were swept over a dam and killed near Pittsburg. They were in a skiff.

James Hackett, the St. Louis National league pitcher, has lost the sight of his left eye from ivy poison.

An armed posse pursued a negro who killed Trimble Sparks at Huntington, W. Va., but the colored man escaped.

Political speeches in New York city were attended with disturbances in which the orators were attacked with bags filled with water.

Postmaster General Payne accepted the resignation of William H. Landvoigt, chief of the division of classification of mails of the postoffice department.

Sir Henry Mortimer Durand, the British ambassador at Madrid, will probably succeed the late Sir Michael Herbert as ambassador of Great Britain to the United States.

So live that it will not take the latter part of your life to blot out the first part of your existence. Rocky Mountain Tea will do the business. 35 cents. C. E. Anderson.

LOOK AT THESE

Are you working for one of these splendid prizes, boys and girls?

Remember the word contest closes very soon. Get to work now and make all the words you can out of the letters in **Coshocton Daily Age.** Remember, you are limited to the letters appearing in these words, and only to be used as often as they appear in these words.

Here is the list of prizes:

1 Two seats at Sixth Street theatre to see Lizzie Evans in "Cozy Corners."

2. One year's subscription to St. Nicholas.

3. One year's subscription to Youth's Companion.

4. One year's subscription to Everybody's Magazine.

5. One year's subscription to Woman's Home Companion.

BROKE INTO HIS HOUSE.

S. LeQuinn of Cavendish, Vt. was robbed of his customary health by invasion of Chronic Constipation. When Dr. King's New Life Pills broke into his house, his trouble was arrested and now he's entirely cured. They're guaranteed to cure. 25 cts. at C. E. Anderson's Drug Store.

Editor Is Jailed.

San Juan, P. R., Oct. 23.—Hobart S. Bird, editor of the San Juan News, went to jail to begin a sentence of two months' imprisonment for having libeled Judge Ramos. He will make an appeal for a writ of habeas corpus.

Cruiser Fails In Speed Trial.

Boston, Oct. 23.—The second-class protected cruiser Denver failed to make her contract speed in the government trial off Cape Ann. While the tide corrections will probably be in her favor, they will not be sufficient to bring her up to the required speed.

Inspected Consulates.

Washington, Oct. 23.—Third Assistant Secretary of State H. H. D. Pierce has returned to the United States after an extended tour through Europe for the purpose of inspecting the American consulates.

Jennie—I am just ashamed of my face, it's so sallow and greasy. What makes your face so rosy and fair? Nellie—It was Rocky Mountain Tea. 35 cents at C. E. Anderson's.

Don't Hide Your Savings

Behind a picture or in an unused stove, as it will soon be time to start your fall fires; better hunt it up and put it in the

The Citizens Bank & Trust Co.

Where it will draw 4 per cent. interest. We do a general banking business, and any information relative to depositing your money to the best benefit or transmitting it by mail will be cheerfully given.

R. E. FINLEY, Pres., T. H. WHEELER, Vice Pres., R. H. MILLS, Cashier, L. E. BAUGHMAN, Asst. Cashier.

ECZEMA

ITCHES, STINGS AND IRRITATES,

Paracamph

RELIEVES ECZEMA INSTANTLY.

Stops the Pain and Itching, Opens the Pores, Draws out all Inflammation and Heals the affected parts without Drying or Scabbing.

25C., ALL DRUGGISTS.

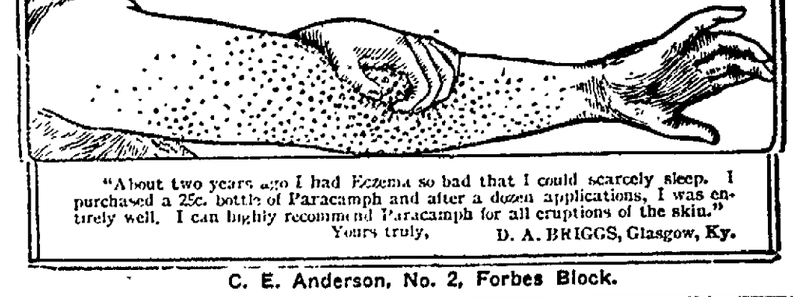

"About two years ago I had Eczema so bad that I could scarcely sleep. I purchased a 25c. bottle of Paracamph and after a dozen applications, I was entirely well. I can highly recommend Paracamph for all eruptions of the skin." Yours truly, D. A. BRIGGS, Glasgow, Ky.

C. E. Anderson, No. 2, Forbes Block.

There is such a thing as being too good for one's own good in this imperfect world. This does not apply to flour. While DIAMOND DUST FLOUR is the best there is, it is "not too good for human nature's daily food," but is just right every day.

E. S. Lee.
Empire Mills.

The Fountain Dry Goods Company.

Fountain Items.

Great and Grand

Is the showing of seasonable goods on every hand at the Big Fountain Store. Every department is full of the choicest goods manufactured in this and foreign countries. We are, through our wholesale connections, in close touch with the world's best markets and are today showing the products of the best looms in the land, within a few days after they leave the manufacturers plant. Our resident buyer, now located in the great metropolis, keeps us in touch with the very latest of everything, so when you come to the Fountain to do your shopping you are certain you will get the right goods at the right prices. Take a walk through the Big Store, visit all the departments, satisfy yourselves where you can best have your wants supplied. Certainly no store in this part of the state offers such trading facilities as the Fountain.

Wraps, Suits and Furs.

Take the elevator to second floor where you will find the greatest array of Furs, Wraps and Suits ever shown in this part of Ohio. You can buy Fur Scarfs at from 75c up to $50.00 each. You can buy Tailor Made Suits at $10.00, $12.50, $15.00, $17 50, $20.00, $25.00, $30.00, $35 00 and $37.50. You can buy Walking Skirts at $1 98, $2.50, $3.00, $4 00, $5 00, $7.50 and $10.00, Dress Skirts at $5.00 $7.50, $10.00, $12.50, $15.00 and $18.00, Silk Skirts at $5 00, $7.50 and $10.00 You can buy Cloaks at $5.00, $7.50, $10.00, $12.50, $15.00, $20.00, $25 00, $30.00 and $37.50. Our line of Ladies' Wraps is exceptionally strong at $8.50, $10.00, $12.50 and $15.00. Our line of Children's Wraps at $2.50, $3 00, $3 50, $4 00, $5 00, $7.50 and $10.00 is very desirable. In all the above we have a large collection of the celebrated Wooltex and Princess styles. Remember we have the exclusive sale on the above for this market. Once you buy then you will always want them. Others may be good but Wooltex or Princess is always better. If you have never tried this celebrated line of ladies' wearing apparel do so this fall. We want you on our list of Wooltex and Princess customers. Give us one trial is all we ask, if we do not give satisfaction we will release all claims on your patronage.

Holiday Shipments

Are arriving daily and the big basement will soon put on a real holiday attire. Thousands of pieces of china are arriving for the Xmas trade. We have decided to open these goods at once which will give our customers the advantage of a long season shopping. By the 10th of November our line will be complete for the holiday season. Every department will put on a holiday appearance. The people will be given the longest time possible to secure their holiday selections. You cannot afford to miss seeing the display at the Fountain as this is our first holiday season in our new room. We shall make special effort to meet the expectations of the public. Trade at the big store, the store that pleases everybody.

The Fountain Dry Goods Company.

THE WEATHER.

Partly cloudy tonight and Sunday Warmer Sunday.

GORY GRIDIRON BATTLE IS ON

Newark-Coshocton Football Game Attracts Big Crowd.

What promises to be an exciting football struggle, is on at Riverside Park as The Age goes to press.

A better football team than that of the Coshocton Athletic club team Coshocton never possessed. The pick of Coshocton's football material is on the field and victory seems assured.

The game was preceded by an imposing parade of the local and the Newark teams, and a large crowd has been attracted to the ball park. The weather is ideal for football. A full account of the game will be given Monday.

The Coshocton high school team with a number of rooters went to Newark at noon to battle with the high school team of that place. Verily the football honors between Coshocton and Newark are to be decided today.

"No woman is to blame for not being beautiful at sixteen, but she has only herself to blame if she is not beautiful at forty."—Fra Lippo.

"NO DIFFERENCE."

Not a Principle, but to Prove His Power In the Party.

To Crush a Candidate Because of "Curative Act," Johnson Asks Another Democratic Believer In It to Run Against Him—Richland and Stark County Cases.

One of the most interesting contributions to the campaign comes from the Mansfield News. It tells the story of the Richland county trouble inside the Democratic party, by which Representative Earhart was cheated out of his customary second term by Johnsons' direct effort. Earhart was one of the eight Democrats who voted for the curative act and were assailed by Johnson for that vote. In order to prevent his renomination, Johnson sent his private secretary Burr Gongwer, to Mansfield to ask former Representative C. N. Gaumer, recent owner of the Mansfield Democratic paper, to run against Earhart. Gaumer refused to do this, and said that he agreed with Earhart that the curative act was a good thing. Gongwer assured Gaumer that this would make no difference, as all Johnson wanted was to make his word good that Earhart would not be re-elected. That is to say, Johnson didn't care anything for the curative act as a matter of principle, but simply to prove his power in the party.

Still not satisfied, Johnson tried other Democrats in Richland county to get them to run for representative. The News names Colonel T. T. Dill, Robert Hutchison, R. B. McCrory and C. Y. McCray, of Mansfield, and Riley Bricker, of Shelby, as among those applied to but refusing to do what Johnson wanted. Hutchison was invited to Cleveland, and at Johnson's house, the boss, it is understood, offered to furnish him with the "sinews of political warfare" in three figures, and besides pay all campaign expenses Mr. Hutchison said that the Richland county Democrats wanted Earhart reelected. Then McCray was sent for, but refused to do what was desired. Not until all the others had declined Johnson's kind offers did he take up with Hershey, the man finally nominated. How this revelation will improve Hershey's chances for being elected on the Democratic ticket in Richland county as representative, will appear on the 3rd of November.

Somewhat similar things were going on in Stark county about that time, according to the Alliance Review. That paper quotes "a prominent Democrat of Alliance" as telling a personal friend "that Tom L. Johnson had offered to give said Democrat his (Tom L. Johnson's) personal check for $2,000 if said Democrat would become a candidate for the state legislature and use the money in an effort to procure his election." Following good advice the Democrat declined to have anything to do with the proposition. The Review is in earnest about this and feels its responsibility so definitely as to say that if the statement is not correct, "recourse and recompense to the injured party can be had through the courts."

THE CRAWFORD STORE

Coshocton, Saturday, October 24.

DRY GOODS

That You Are Sure to Need Soon:

WOMEN'S WINTER SUITS,
MISSES' WINTER SUITS,
LADIES' WRAPS,
MISSES' AND CHILDREN'S WRAPS.

Furs:
Scarfs, $1.00 to $25.00

Outing Flannel Gowns:
For Men, Women and Children.

Underwear:
For all ages and both sexes. Our 25c Fleeced Lined Women's Garments look like 50c goods.

Flannel Petticoats:
29c. to $1.00.

Golf Gloves:
Ladies' and Children's.

Women's Wrappers:
Fleece Lined and Percale, 75c to $2.50.

Cotton Blankets:
15 kinds, prices 30c each to $1.50 a pair.

Home-Made Comforts:
None better than ours. Three grades.

Outing Flannels:
Dark and Light Colors. 5, 7, 8 and 10c.

Shaker Flannels:
At 5, 6, 8, 10 and 12½c. Cream and White.

The Crawford Store Co.

THE PASSPORT

A good business education is the passport to success. No mistake is made by acquiring a good business training that fits you for what you would accomplish.

We teach methods that will help you in your business struggle. We are thorough and practical which accounts for the success of our students.

YOCUM'S
COSHOCTON SCHOOL OF BUSINESS
CITIZENS PHONE 484. SELBY BUILDING

H. A. WOLFE,
Funeral Director and Embalmer.

Also Lady Embalmer for Women and Children, when desired.

Prompt and Personal Attention given day or night.

WOLFE FURNITURE COMPANY,

Store { Citizens' 'Phone 425 / Bell 'Phone 244.

Residence { Citizens' 536. / Bell 2303.

KEENE.

(Special Correspondence.)

Keene, Ohio, October 24—George Hawk is seriously ill with appendicitis. He was operated upon Tuesday afternoon by Dr. McMichael and Drs. McCurdy and McClain of Coshocton.

Mrs. Susan Ricnards and daughter Mary of Michigan are guests at the home of Mrs. Bettie Shank.

Mr. and Mrs. D. G. Whittemore have returned from Delaware, O., where they attended the Baptist ministers' conference.

Mrs. M. A. Lawrence is slowly recovering from the effects of a surgical operation performed for cancer.

Mrs. Gertrudy Sprague of Coshocton is the guest of her brother C. F. Smith.

A valuable horse belonging to Jas. Turner died Thursday.

Mrs. Miller of Portland, Ind., is visiting Miss Adelaide Boyd and other relatives in this community.

B. F. Cooper of this place and Miss Lucretia Maston of Roscoe, were married at the home of the bride's parents, Thursday evening. A reception was given them at Mr. and Mrs. G. L. Cooper's Friday evening.

Mr. and Mrs. Frank Karr of Coshocton, visited at the home of C. W. Karr Sunday.

The marriage of Miss Abbie Craig and Clyde Overholt will take place at the home of the bride's parents, Mr. and Mrs. Frank Craig next Thursday evening.

Their many friends extend congratulations.

Jacob Stilgenbauer had a sale Thursday. He expects to spend the winter in California. His family will remain here.

Mr. and Mrs. Hammond Carnahan of Lewisville visited Keene friends Thursday.

Mrs. Adam Houston is visiting her parents Mr. and Mrs. John Endsley.

E. C. Beall and C. A. Beall left Tuesday for Tucson, Arizona, for the benefit of the latter's health.

TO-NIGHT AT Union Chapel

Rev. I. B. Dillon will preach at Union Chapel this evening on

"The Enemies of the Cross"

Tomorrow morning at 10:30 on "Power of a Holy Life." tomorrow evening at 7 o'clock on "A covenant with death."

Special singing at each service. The interest in the revival is growing a number have accepted Christ. The Revival will continue all next week All are invited.

G. W. Bendure,

The Oldest Established and Leading REAL ESTATE MAN in the city. Removed to Lorenz Block.

BETTER THAN PILLS.

The question has been asked—In what way are Chamberlain's Stomach and Liver Tablets superior to the ordinary cathartic and liver pills? Our answer is—They are easier and more pleasant to take and their effect is so gentle and so agreeable that one hardly realizes that it is produced by a medicine. Then they not only move the bowels but improve the appetite and aid the digestion. For sale at 25 cents per bottle by C. E. Anderson.

New Babies.

Born to Mr. and Mrs. Walter Beebe, at their home in Paris, Ill., a daughter.

Born to Mr. and Mrs. Henry Disser on South Eighth street Thursday evening a baby girl.

PANHANDLE OFFICERS TOOK IT FOR GRANTED

The management of the Pennsylvania system must be pretty well satisfied with the way things are run in Coshocton. The annual inspection of the lines took place Friday, and the three sections went through Coshocton without stopping. They went through between the hours of 3 and 4 p. m., and each section was provided with an observation car, aboard of which were a number of general managers, etc.

The Chicago single taxer imported to prepare the Johnson platform, says in his paper that the Ohio election is really for the benefit of Tom Johnsonism in Cleveland. The capture of the legislature "is necessary," according to his words, "to the municipal reform he (Johnson) has undertaken to accomplish in Cleveland." Note the words, for they will be denied when Johnson gets cornered.

Sylvanus Strode, Democratic candidate for representative in the Morgan-Noble district, marched to Washington with Coxey. If he tells the truth about the times he will endorse Coxey's recent remark that if any of his old army of the unemployed are not working now "it is their own fault, as there is plenty of work." Democratic defeat helped to do it, too.

Varnish Men to Organize.

Cleveland, O., Oct. 23.—R. B. Dunham, president of the Cleveland Varnish company, as chairman of a special committee has issued a call to the varnish manufacturers of the country to meet at the Auditorium in Chicago on Nov. 19 for the purpose of forming an association composed of representatives [illegible]cy, Ill.

FORAKER,
HANNA,
HERRICK,
HARDING
WILL SPEAK.
GOVERNOR NASH
WILL PRESIDE
AT REPUBLICAN
CAMPAIGN OPENING,
CHILLICOTHE,
SATURDAY, SEPT. 19.

WANTED—Washing and ironing to do Mrs. Emma S. Hall 1256 East Vine street. 81

Rye chop makes an excellent feed for run down horses. We have it at $1.25 per 100

26 T. J. Hanley.

Buckwheat Bran is an ideal feed for milch cows only 90c per 100.

26 T. J. Hanley

SAVES TWO FROM DEATH.

"Our little daughter had an almost fatal attack of whooping cough and bronchitis," writes Mrs. W. K. Haviland, of Armonk, N. Y., "but when all other remedies failed, we saved her life with Dr. King's New Discovery. Our niece, who had consumption in an advanced stage, also used this wonderful medicine and today she is perfectly well." Desperate throat and lung diseases yield to Dr. King's New Discovery as to no other medicine on earth. Infallible for Coughs and Colds. 50c and $1.00 bottles guaranteed by C. E. Anderson.

Mrs. John Henning, St. Paul, was all run down—weak and nervous. Rocky Mountain Tea made a new woman of her. Gained nearly fifty pounds. 35 cents. C. E. Anderson

NEWSPAPER ARCHIVE®